

BQF-07

\$5.25

Brake*Quip*

////// INNOVATIVE SOLUTIONS FOR AUTOMOTIVE PLUMBING

Fitting & Accessory Catalog



CONTENTS

TITLE	PAGE NO.	TITLE	PAGE NO.
Miscellaneous Hose Fittings		Plastic Clips	54
Male Swivel.	2-4	Rubber Brake Hose & Accessories	
Female Swivel.	4	Rubber Brake Hose	55
Center Joiner	5	Rubber Hose Cutter.	55
Clutch Special.	5	Stainless Steel Braided Hose & Accessories	
Compression	5	Fitting Joint Supports	56
Lifesaver, Universal	6	Clear Center Fitting Adapter Tube	56
Banjo Fittings		Stainless Steel Braided Brake Hose.	56
Round Style - Straight	7-8	Polished Stainless Steel Fittings	56
Round Style - Bent.	9-11	Tools	56
Block Style	12-15	Metal Tube Program	
Tube Style - Either Side.	16-17	EziBend and Stainless Tube	57
Universal.	17	Brake Tube Protector	57
Tube Style - Left/Right	18-24	Flaring Tool Kit	58
Center Support Fittings		Tube Straightener	58
Clip Mount.	25-26	Brake Tube Pliers.	59
Bracket Mount	26-27	Brake Tube Bender	59
Imperial Female Fittings		Miscellaneous Fittings	60
Clip Mount.	28-30	Consumables	60
Bolt On Mount.	31-32	Tube Nuts	61
No Mount.	32	Weld On Banjo Heads	61
Bulkhead Mount	33-34	Aluminum Weld On Fittings	61
Bracket Mount	34-35	Thread Adapters	62
Imperial Male		Female Tube Joiners	62
Standard Mount.	36-37	Copper Washers	62
Bulkhead Mount	37	Bump Tube Adapters	62
Clip Mount.	37	Bulkhead Nuts	63
Metric Female Fittings		3 Way Tube Tee's With Mounting Hole	63
Clip Mount.	38-41	Banjo Unions	63
Bolt On Mount.	42	Banjo Adapters	63
Bulkhead Mount	42	Banjo Bolts	64
Spline Mount	42	Bleed Screws	64
Bracket Mount	43	Male Test Adapters	64
Metric Male Fittings		Assortment Kits	65
Standard Mount.	44	Test Cones	66
Bulkhead Mount	45	System Aids & Accessories	66-67
Clip Mount.	45	Fitting Plugs	67
Brackets		Bleeder Buster Tool Kit	68
Fitting Brackets	46-49	Fitting Storage System	68
Center Brackets	49-52	Index	69-73
Universal.	52	Educational Information	74-76
Rubber Hose Components	53	Promotional Material	78

CAUTION: Illustrations shown in this reference guide may vary slightly in detail from actual parts due to manufacturer's tolerances and design differences. Note: Illustrations not to scale.

DISCLAIMER NOTICE

The illustrations and data contained in this illustrated reference guide are intended as an aid in identifying the various products and have been obtained and developed from the specifications and information available. Although BrakeQuip believes that such illustrations and data are correct, errors may exist and further verification on the part of the user may be necessary.

MISCELLANEOUS HOSE FITTINGS

HF04

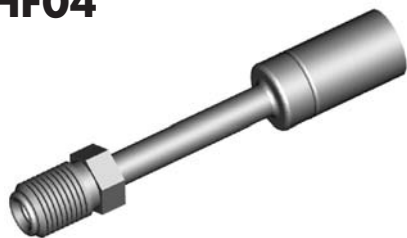

Swivel

THREAD	FLARE	TUBE SIZE	OAL	FITS
7/16"NS	Double	1/4"	80mm	V

HF06



Swivel 90°

THREAD	FLARE	TUBE SIZE	OAL	FITS
7/16"NS	Double	1/4"	61mm	V

HF07

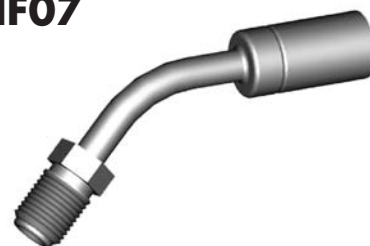

Swivel 45°

THREAD	FLARE	TUBE SIZE	OAL	FITS
7/16"NS	Double	1/4"	76mm	V

HF08



Swivel

THREAD	FLARE	TUBE SIZE	OAL	FITS
M10 x 1	DIN	3/16"	70mm	EU

HF15



Swivel

THREAD	FLARE	TUBE SIZE	OAL	FITS
7/16"NS	Double	1/4"	52mm	V

HF16

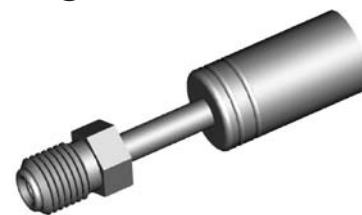

Swivel

THREAD	FLARE	TUBE SIZE	OAL	FITS
3/8"NF	Double	3/16"	57mm	V

HF16B



Swivel - Brass

THREAD	FLARE	TUBE SIZE	OAL	FITS
3/8"NF	Double	3/16"	49mm	V

HF17



Swivel 90°

THREAD	FLARE	TUBE SIZE	OAL	FITS
3/8"NF	Double	3/16"	49mm	V

HF18

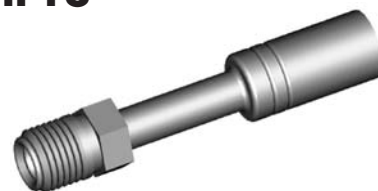

Swivel

THREAD	FLARE	TUBE SIZE	OAL	FITS
1/2"NF	Double	5/16"	72mm	V

HF28

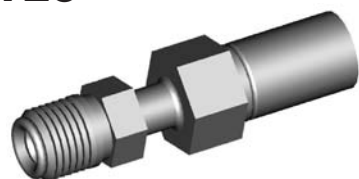

Swivel

THREAD	FLARE	TUBE SIZE	OAL	FITS
1/2"NF	Double	5/16"	60mm	V

HF29



Swivel 90°

THREAD	FLARE	TUBE SIZE	OAL	FITS
1/2"NF	Double	5/16"	62mm	V

HF33

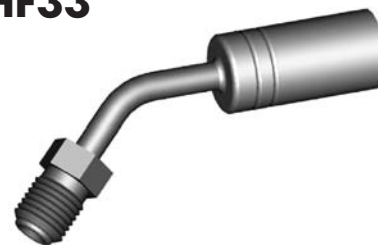

Swivel 45°

THREAD	FLARE	TUBE SIZE	OAL	FITS
3/8"NF	Double	3/16"	65mm	V

HF34

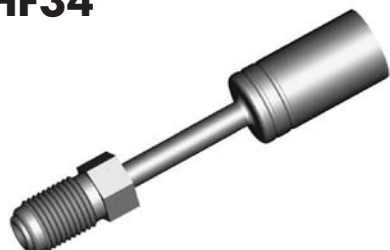

Swivel

THREAD	FLARE	TUBE SIZE	OAL	FITS
M10 x 1	Double	3/16"	71mm	V

HF39

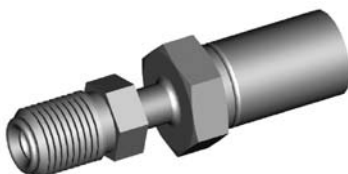

Swivel

THREAD	FLARE	TUBE SIZE	OAL	FITS
7/16"NS	Double	1/4"	54mm	V

HF52



Swivel

THREAD	FLARE	TUBE SIZE	OAL	FITS
M10 x 1	DIN	3/16"	57mm	US

MALE SWIVEL

A = Asian

EU = European

US = United States

UNI = Universal

V = Various

MISCELLANEOUS HOSE FITTINGS

HF53

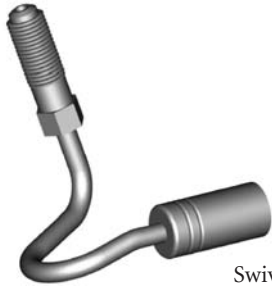

Swivel

THREAD	FLARE	TUBE SIZE	OAL	FITS
M10 x 1	DIN	3/16"	57mm	US

HF54

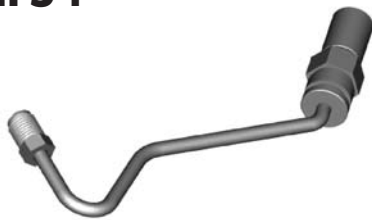

Swivel

THREAD	FLARE	TUBE SIZE	OAL	FITS
3/8"NF	Double	3/16"	125mm	US

HF63

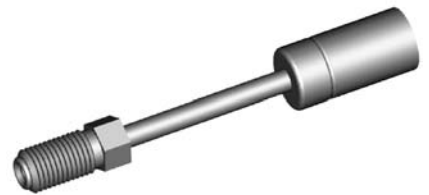

Swivel

THREAD	FLARE	TUBE SIZE	OAL	FITS
3/8"NF	Double	3/16"	88mm	V

HF77



Swivel

THREAD	FLARE	TUBE SIZE	OAL	FITS
M12 x 1	DIN	1/4"	57mm	V

HF81

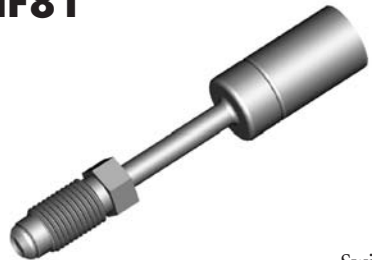

Swivel

THREAD	FLARE	TUBE SIZE	OAL	FITS
3/8"NF	Bubble	3/16"	76mm	V

HF82

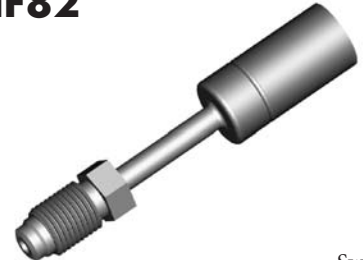

Swivel

THREAD	FLARE	TUBE SIZE	OAL	FITS
M10x1	DIN	3/16"	71mm	V

HF84

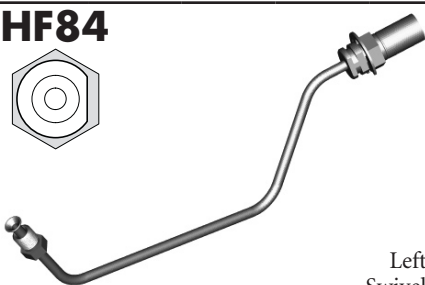

Left Swivel

THREAD	FLARE	TUBE SIZE	OAL	FITS
3/8"NF	Double	3/16"	-	US

HF85

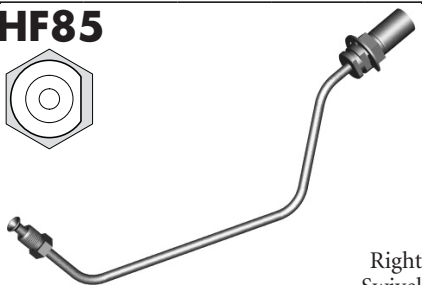
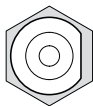

Right Swivel

THREAD	FLARE	TUBE SIZE	OAL	FITS
3/8"NF	Double	3/16"	-	US

HF89

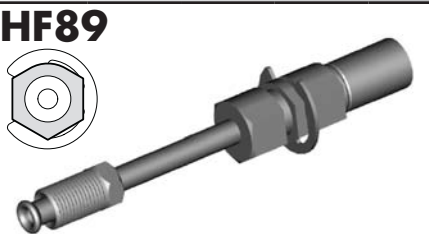
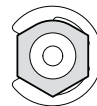

Swivel

THREAD	FLARE	TUBE SIZE	OAL	FITS
7/16"NS	Double	1/4"	120mm	US

HF92



Swivel 90°

THREAD	FLARE	TUBE SIZE	OAL	FITS
1/2"NF	Double	3/16"	-	US

HF93



Swivel

THREAD	FLARE	TUBE SIZE	OAL	FITS
1/2"NF	Double	3/16"	-	US

HF94



Swivel 60°

THREAD	FLARE	TUBE SIZE	OAL	FITS
7/16"NS	Double	1/4"	-	US

HF97

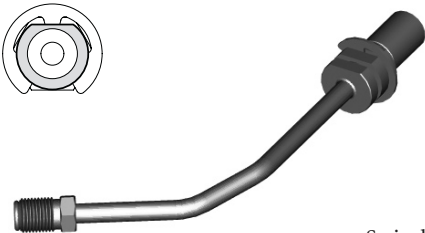

Swivel

THREAD	FLARE	TUBE SIZE	OAL	FITS
7/16"NS	Double	1/4"	-	US

HF98



Swivel 90°

THREAD	FLARE	TUBE SIZE	OAL	FITS
9/16"NF	Double	1/4"	-	US

HF99



Swivel 95°

THREAD	FLARE	TUBE SIZE	OAL	FITS
M10 x 1	DIN	3/16"	-	US

MALE SWIVEL

A = Asian

EU = European

US = United States

UNI = Universal

V = Various

MISCELLANEOUS HOSE FITTINGS

MALE SWIVEL

HF100

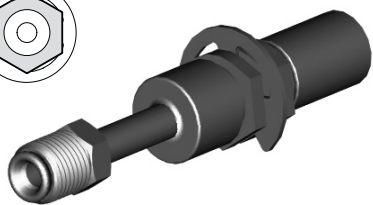
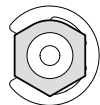

Swivel

THREAD	FLARE	TUBE SIZE	OAL	FITS
7/16"NS	Double	1/4"	81mm	US

HF101

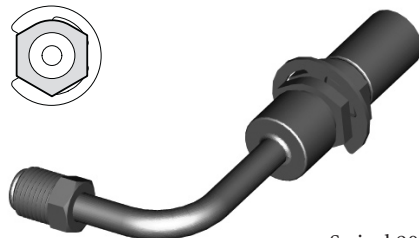
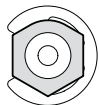

Swivel 90°

THREAD	FLARE	TUBE SIZE	OAL	FITS
7/16"NS	Double	1/4"	—	US

HF09

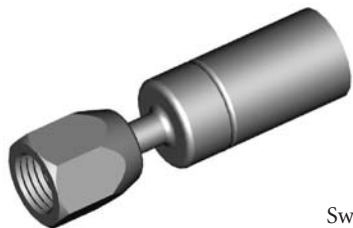

Swivel
No. 3 JIC

THREAD	FLARE	TUBE SIZE	OAL	FITS
3/8"NF	37° Double	3/16"	58mm	V

HF10

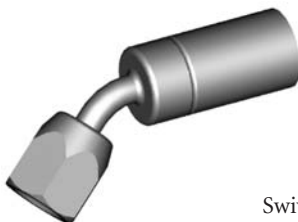

Swivel 45°
No. 3 JIC

THREAD	FLARE	TUBE SIZE	OAL	FITS
3/8"NF	37° Double	3/16"	52mm	V

HF11



Swivel 90°
No. 3 JIC

THREAD	FLARE	TUBE SIZE	OAL	FITS
3/8"NF	37° Double	3/16"	45mm	V

FEMALE SWIVEL

HF12

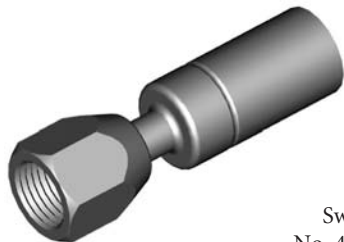

Swivel
No. 4 JIC

THREAD	FLARE	TUBE SIZE	OAL	FITS
7/16"NF	37° Double	1/4"	50mm	V

HF13

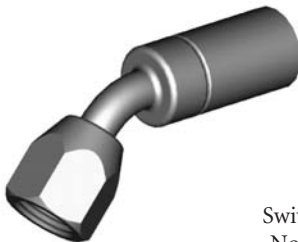

Swivel 45°
No. 4 JIC

THREAD	FLARE	TUBE SIZE	OAL	FITS
7/16"NF	37° Double	1/4"	56mm	V

HF14



Swivel 90°
No. 4 JIC

THREAD	FLARE	TUBE SIZE	OAL	FITS
7/16"NF	37° Double	1/4"	48mm	V

HF61

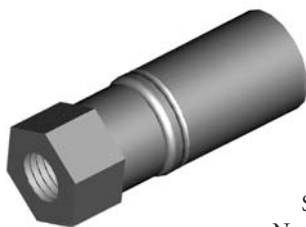

Swivel
No. 2 JIC

THREAD	FLARE	TUBE SIZE	OAL	FITS
5/16"NF	37° Double	—	35mm	V

HF102



Swivel

THREAD	FLARE	TUBE SIZE	OAL	FITS
M12 x 1	Double	1/4"	50mm	V

A = Asian

EU = European

US = United States

UNI = Universal

V = Various

MISCELLANEOUS HOSE FITTINGS

HF32

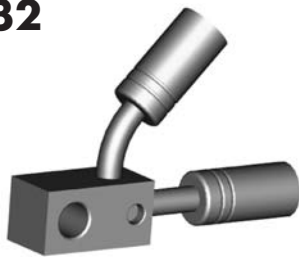

8.75mm Hole

THREAD	FLARE	TUBE SIZE	OAL	FITS
-	-	1/4"	75mm	A

HF37

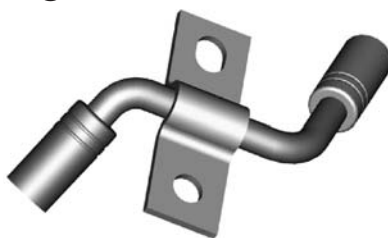

THREAD	FLARE	TUBE SIZE	OAL	FITS
-	-	8mm	86mm	A

HF38



THREAD	FLARE	TUBE SIZE	OAL	FITS
-	-	8mm	86mm	A

HF71



THREAD	FLARE	TUBE SIZE	OAL	FITS
-	-	7mm	130mm	A

HF72



THREAD	FLARE	TUBE SIZE	OAL	FITS
-	-	7mm	130mm	A

HF73

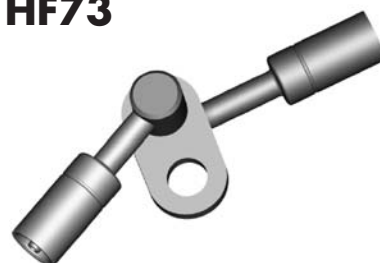

THREAD	FLARE	TUBE SIZE	OAL	FITS
-	-	7mm	95mm	A

HF74

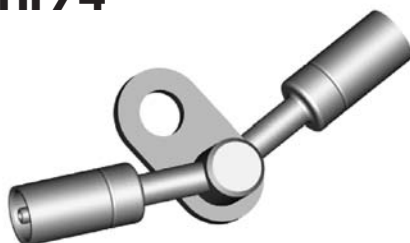

THREAD	FLARE	TUBE SIZE	OAL	FITS
-	-	7mm	95mm	A

HF300



THREAD	FLARE	TUBE SIZE	OAL	FITS
-	-	8mm	190mm	US

HF301



THREAD	FLARE	TUBE SIZE	OAL	FITS
-	-	8mm	190mm	US

HF35



THREAD	FLARE	TUBE SIZE	OAL	FITS
-	-	-	43mm	US

HF62

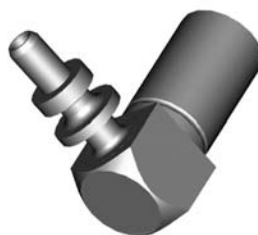

THREAD	FLARE	TUBE SIZE	OAL	FITS
-	-	-	35mm	US

HF83



O-Ring Included

THREAD	FLARE	TUBE SIZE	OAL	FITS
-	-	-	35mm	US

HF30



For 3/16" Tube

THREAD	FLARE	TUBE SIZE	OAL	FITS
-	-	3/16"	48mm	UNI

HF31

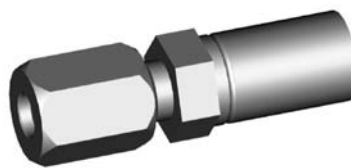

For 1/4" Tube

THREAD	FLARE	TUBE SIZE	OAL	FITS
-	-	1/4"	51mm	UNI

CENTER JOINER

CLUTCH SPECIAL

COMPRESSION

A = Asian

EU = European

US = United States

UNI = Universal

V = Various

MISCELLANEOUS HOSE FITTINGS

LIFESAVER

HF01



THREAD	FLARE	TUBE SIZE	OAL	FITS
-	-	3/16"	27mm	UNI

HF05



Center Support Lifesaver

THREAD	FLARE	TUBE SIZE	OAL	FITS
-	-	-	25mm	UNI

HF26



THREAD	FLARE	TUBE SIZE	OAL	FITS
-	-	1/4"	27mm	UNI

HF27



THREAD	FLARE	TUBE SIZE	OAL	FITS
-	-	5/16"	27mm	UNI

UNIVERSAL

HF02



THREAD	FLARE	TUBE SIZE	OAL	FITS
-	-	3/16"	100mm	UNI

HF03



THREAD	FLARE	TUBE SIZE	OAL	FITS
-	-	1/4"	100mm	UNI

A = Asian

EU = European

US = United States

UNI = Universal

V = Various

BANJO FITTINGS

HFB01

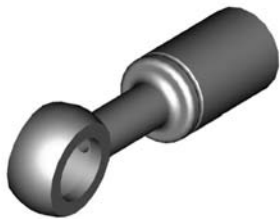

HOLE	THICK	WIDTH	ANGLE	OAL	FITS
10mm	8mm	17mm	-	54mm	V

HFB02



HOLE	THICK	WIDTH	ANGLE	OAL	FITS
10mm	10mm	18mm	-	64mm	A

HFB03



HOLE	THICK	WIDTH	ANGLE	OAL	FITS
10mm	8mm	17mm	-	66mm	A

HFB05

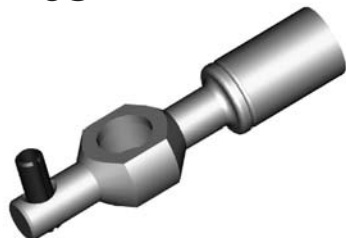

HOLE	THICK	WIDTH	ANGLE	OAL	FITS
10mm	10mm	17mm	-	65mm	A

HFB09



HOLE	THICK	WIDTH	ANGLE	OAL	FITS
10mm	10mm	18mm	-	55mm	V

HFB15

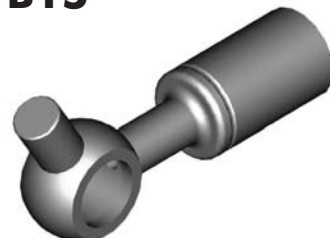

HOLE	THICK	WIDTH	ANGLE	OAL	FITS
10mm	10mm	23mm	-	52mm	A

HFB19



HOLE	THICK	WIDTH	ANGLE	OAL	FITS
15mm	13.5mm	25mm	-	45mm	US

HFB27

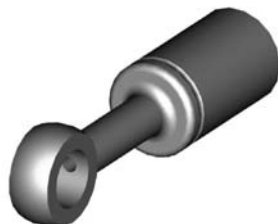

HOLE	THICK	WIDTH	ANGLE	OAL	FITS
8mm	6mm	14mm	-	53mm	V

HFB28

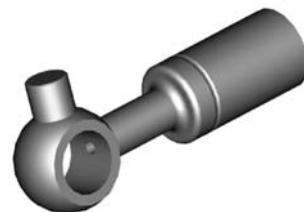

HOLE	THICK	WIDTH	ANGLE	OAL	FITS
10mm	10mm	22mm	-	54mm	A

HFB34

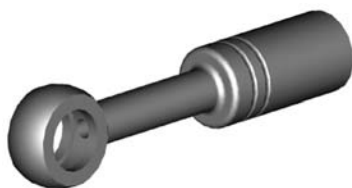

Bendable

HOLE	THICK	WIDTH	ANGLE	OAL	FITS
10mm	8mm	17mm	-	69mm	UNI

HFB35

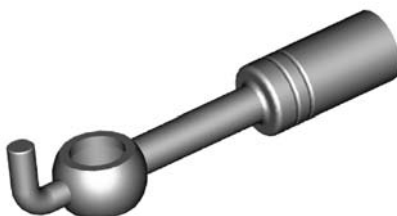

Bendable

HOLE	THICK	WIDTH	ANGLE	OAL	FITS
10mm	10mm	17mm	-	80mm	UNI

HFB36

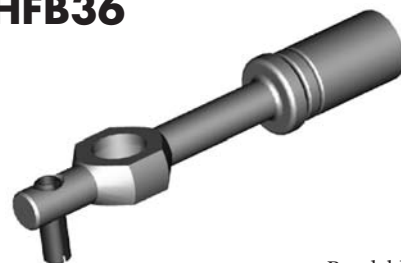

Bendable

HOLE	THICK	WIDTH	ANGLE	OAL	FITS
10mm	8mm	17mm	-	84mm	UNI

HFB37

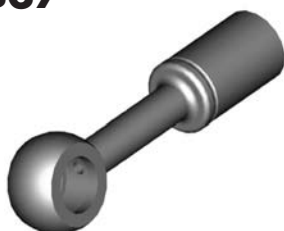

Bendable

HOLE	THICK	WIDTH	ANGLE	OAL	FITS
10mm	10mm	18mm	-	64mm	UNI

HFB47



HOLE	THICK	WIDTH	ANGLE	OAL	FITS
12mm	10mm	19mm	-	55mm	V

HFB50

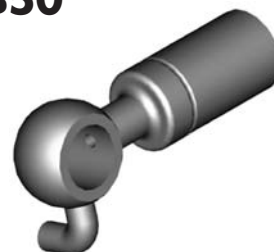

Right

HOLE	THICK	WIDTH	ANGLE	OAL	FITS
10mm	10mm	28mm	-	50mm	US

ROUND STYLE - STRAIGHT

A = Asian

EU = European

US = United States

UNI = Universal

V = Various

BANJO FITTINGS

HFB73

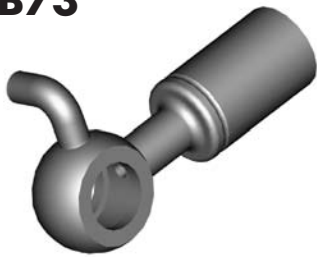

Left

HOLE	THICK	WIDTH	ANGLE	OAL	FITS
10mm	10mm	28mm	-	50mm	US

HFB111



HOLE	THICK	WIDTH	ANGLE	OAL	FITS
8mm	13mm	21mm	-	40mm	US

HFB194

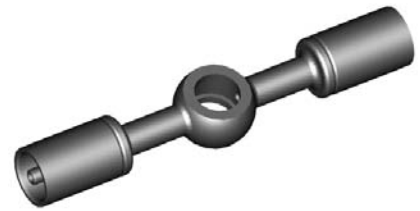

HOLE	THICK	WIDTH	ANGLE	OAL	FITS
10mm	10mm	18mm	-	92mm	V

HFB288



HOLE	THICK	WIDTH	ANGLE	OAL	FITS
10mm	8mm	17mm	-	61mm	A

HFB289



HOLE	THICK	WIDTH	ANGLE	OAL	FITS
10mm	10mm	-	-	-	V

HFB344



HOLE	THICK	WIDTH	ANGLE	OAL	FITS
10mm	10mm	-	-	58mm	A

HFB350



HOLE	THICK	WIDTH	ANGLE	OAL	FITS
10mm	10mm	-	-	45mm	A

HFB351



Left

HOLE	THICK	WIDTH	ANGLE	OAL	FITS
10mm	10mm	-	-	55mm	A

HFB352



Right

HOLE	THICK	WIDTH	ANGLE	OAL	FITS
10mm	10mm	-	-	55mm	A

HFB365

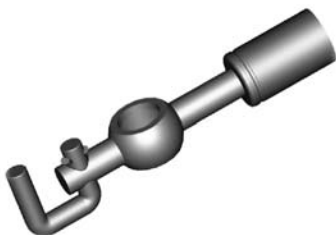

HOLE	THICK	WIDTH	ANGLE	OAL	FITS
10mm	8mm	17mm	-	63mm	A

HFB375

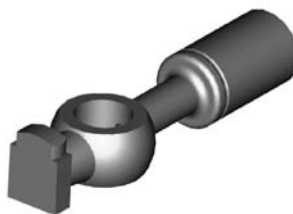

HOLE	THICK	WIDTH	ANGLE	OAL	FITS
10mm	10mm	18mm	-	65mm	EU

ROUND STYLE - STRAIGHT

A = Asian

EU = European

US = United States

UNI = Universal

V = Various

BANJO FITTINGS

HFB24

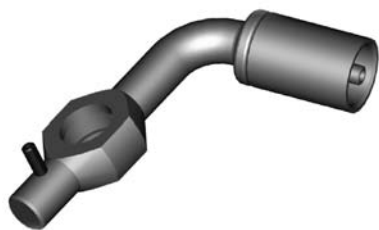

Left

HOLE	THICK	WIDTH	ANGLE	OAL	FITS
10mm	8mm	17mm	75°	64mm	A

HFB29



HOLE	THICK	WIDTH	ANGLE	OAL	FITS
10mm	10mm	28mm	40°	52mm	US

HFB30



Right

HOLE	THICK	WIDTH	ANGLE	OAL	FITS
10mm	10mm	17mm	90°	52mm	A

HFB31



HOLE	THICK	WIDTH	ANGLE	OAL	FITS
10mm	10mm	17mm	25°	68mm	A

HFB32



HOLE	THICK	WIDTH	ANGLE	OAL	FITS
10mm	8mm	17mm	90°	39mm	V

HFB33



HOLE	THICK	WIDTH	ANGLE	OAL	FITS
10mm	8mm	17mm	75°	60mm	A

HFB75



Left

HOLE	THICK	WIDTH	ANGLE	OAL	FITS
10mm	10mm	17mm	90°	61mm	A

HFB92



Left

HOLE	THICK	WIDTH	ANGLE	OAL	FITS
10mm	10mm	18mm	55°	90mm	A

HFB93



Right

HOLE	THICK	WIDTH	ANGLE	OAL	FITS
10mm	10mm	18mm	55°	90mm	A

HFB105



Left

HOLE	THICK	WIDTH	ANGLE	OAL	FITS
3/8"	1/2"	21mm	25°	113mm	US

HFB106



Right

HOLE	THICK	WIDTH	ANGLE	OAL	FITS
3/8"	1/2"	21mm	25°	113mm	US

HFB157

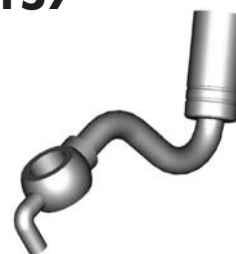

HOLE	THICK	WIDTH	ANGLE	OAL	FITS
10mm	10mm	18mm	70°	102mm	A

HFB158

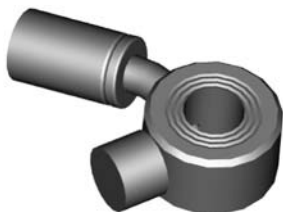

Left

HOLE	THICK	WIDTH	ANGLE	OAL	FITS
7/16"	15mm	35mm	35°	57mm	US

HFB159



Right

HOLE	THICK	WIDTH	ANGLE	OAL	FITS
7/16"	15mm	35mm	35°	57mm	US

HFB164



Right

HOLE	THICK	WIDTH	ANGLE	OAL	FITS
10mm	8mm	17mm	75°	64mm	A

ROUND STYLE - BENT

A = Asian

EU = European

US = United States

UNI = Universal

V = Various

BANJO FITTINGS

HFB340

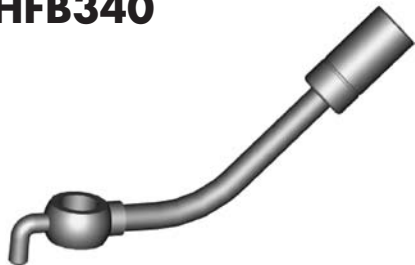

HOLE	THICK	WIDTH	ANGLE	OAL	FITS
10mm	10mm	18mm	45°	100mm	A

HFB341



HOLE	THICK	WIDTH	ANGLE	OAL	FITS
10mm	10mm	18mm	75°	55mm	A

HFB342



Right

HOLE	THICK	WIDTH	ANGLE	OAL	FITS
10mm	8mm	17mm	15°	60mm	A

HFB343



Left

HOLE	THICK	WIDTH	ANGLE	OAL	FITS
10mm	8mm	17mm	15°	60mm	A

HFB345



Left

HOLE	THICK	WIDTH	ANGLE	OAL	FITS
10mm	10mm	18mm	50°	45mm	A

HFB346



Right

HOLE	THICK	WIDTH	ANGLE	OAL	FITS
10mm	10mm	18mm	50°	45mm	A

HFB348



Left

HOLE	THICK	WIDTH	ANGLE	OAL	FITS
10mm	15mm	18mm	30°	50mm	A

HFB349



Right

HOLE	THICK	WIDTH	ANGLE	OAL	FITS
10mm	15mm	18mm	30°	50mm	A

HFB353



Right

HOLE	THICK	WIDTH	ANGLE	OAL	FITS
10mm	8mm	18mm	75°	60mm	A

HFB354



Left

HOLE	THICK	WIDTH	ANGLE	OAL	FITS
10mm	8mm	18mm	75°	60mm	A

HFB356



Left

HOLE	THICK	WIDTH	ANGLE	OAL	FITS
10mm	8mm	18mm	40°	60mm	A

HFB357



Right

HOLE	THICK	WIDTH	ANGLE	OAL	FITS
10mm	8mm	18mm	40°	60mm	A

HFB358



Left

HOLE	THICK	WIDTH	ANGLE	OAL	FITS
10mm	8mm	17mm	75°	45mm	A

HFB359



Right

HOLE	THICK	WIDTH	ANGLE	OAL	FITS
10mm	8mm	17mm	75°	45mm	A

HFB360



Right

HOLE	THICK	WIDTH	ANGLE	OAL	FITS
10mm	8mm	18mm	55°	65mm	A

ROUND STYLE - BENT

A = Asian

EU = European

US = United States

UNI = Universal

V = Various

BANJO FITTINGS

HFB361



Left

HOLE	THICK	WIDTH	ANGLE	OAL	FITS
10mm	8mm	18mm	55°	65mm	A

HFB362



Left

HOLE	THICK	WIDTH	ANGLE	OAL	FITS
10mm	8mm	18mm	80°	45mm	A

HFB363



Right

HOLE	THICK	WIDTH	ANGLE	OAL	FITS
10mm	8mm	18mm	80°	45mm	A

HFB364



HOLE	THICK	WIDTH	ANGLE	OAL	FITS
10mm	8mm	18mm	75°	50mm	A

HFB366



HOLE	THICK	WIDTH	ANGLE	OAL	FITS
10mm	8mm	17mm	20°	—	A

HFB372



HOLE	THICK	WIDTH	ANGLE	OAL	FITS
10mm	10mm	18mm	60°	45mm	A

HFB373



HOLE	THICK	WIDTH	ANGLE	OAL	FITS
10mm	10mm	18mm	55°	65mm	A

HFB389

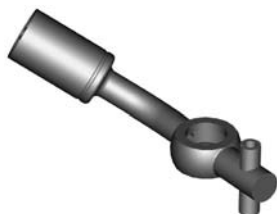

Right

HOLE	THICK	WIDTH	ANGLE	OAL	FITS
10mm	8mm	17mm	45°	75mm	A

HFB390

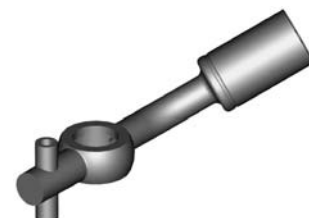

Left

HOLE	THICK	WIDTH	ANGLE	OAL	FITS
10mm	8mm	17mm	45°	75mm	A

ROUND STYLE - BENT

A = Asian

EU = European

US = United States

UNI = Universal

V = Various

BANJO FITTINGS

HFB07

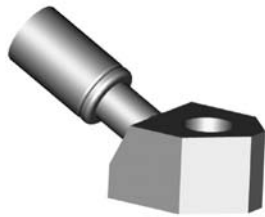

Left

HOLE	THICK	WIDTH	ANGLE	OAL	FITS
10mm	16mm	22mm	27°	59mm	A

HFB08

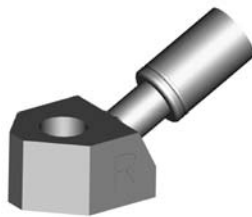

Right

HOLE	THICK	WIDTH	ANGLE	OAL	FITS
10mm	16mm	22mm	27°	59mm	A

HFB11

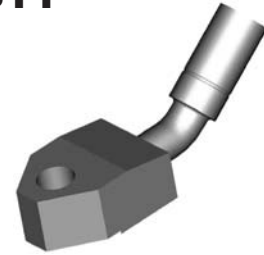

HOLE	THICK	WIDTH	ANGLE	OAL	FITS
10mm	16mm	28mm	40°	92mm	A

HFB12

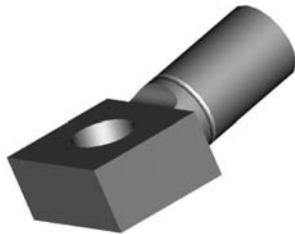

HOLE	THICK	WIDTH	ANGLE	OAL	FITS
10mm	11.5mm	20mm	10°	46mm	V

HFB13



HOLE	THICK	WIDTH	ANGLE	OAL	FITS
10mm	16mm	16mm	—	42mm	V

HFB14

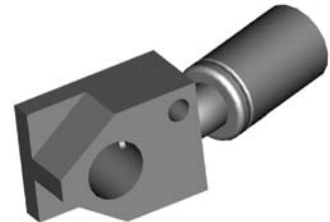

HOLE	THICK	WIDTH	ANGLE	OAL	FITS
10mm	13mm	20mm	20°	55mm	US

HFB16

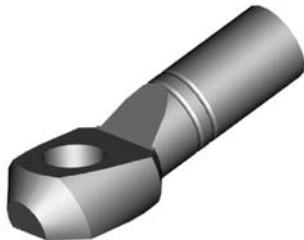

HOLE	THICK	WIDTH	ANGLE	OAL	FITS
10mm	10.4mm	19mm	20°	54mm	EU

HFB38



HOLE	THICK	WIDTH	ANGLE	OAL	FITS
16mm	14mm	22.2mm	—	44mm	US

HFB40

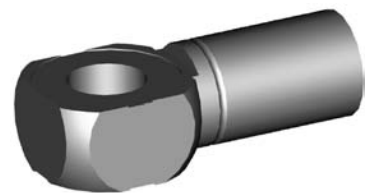

HOLE	THICK	WIDTH	ANGLE	OAL	FITS
10mm	11.3mm	19mm	—	42mm	US

HFB41

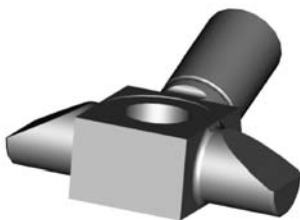

HOLE	THICK	WIDTH	ANGLE	OAL	FITS
7/16"	14mm	48mm	20°	50mm	US

HFB45

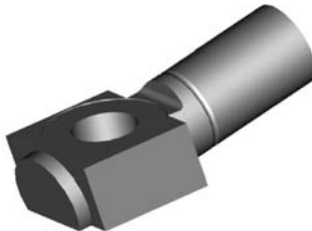

HOLE	THICK	WIDTH	ANGLE	OAL	FITS
10mm	11mm	19.6mm	10°	47mm	US

HFB46



HOLE	THICK	WIDTH	ANGLE	OAL	FITS
10mm	11mm	17.6mm	10°	44mm	US

HFB48

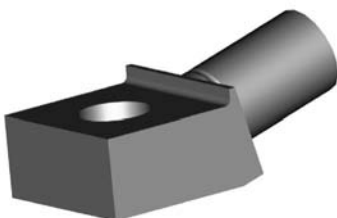

HOLE	THICK	WIDTH	ANGLE	OAL	FITS
7/16"	1/2"	25.5mm	15°	49mm	US

HFB49

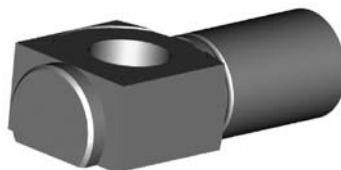

HOLE	THICK	WIDTH	ANGLE	OAL	FITS
10mm	11.3mm	19mm	—	44mm	US

HFB53

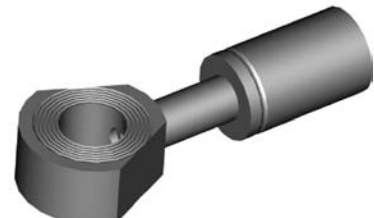

HOLE	THICK	WIDTH	ANGLE	OAL	FITS
10mm	10mm	22mm	—	57mm	US

BLOCK STYLE

A = Asian

EU = European

US = United States

UNI = Universal

V = Various

BANJO FITTINGS

HFB54

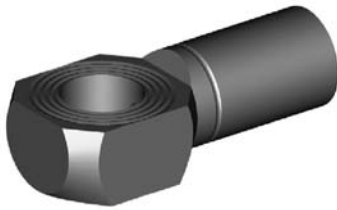

HOLE	THICK	WIDTH	ANGLE	OAL	FITS
7/16"	11mm	19mm	—	43mm	US

HFB55



HOLE	THICK	WIDTH	ANGLE	OAL	FITS
7/16"	1/2"	25mm	—	47mm	US

HFB56

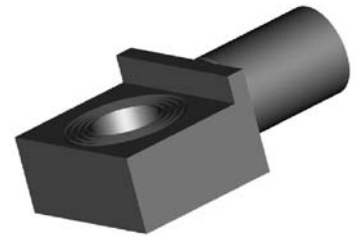

HOLE	THICK	WIDTH	ANGLE	OAL	FITS
10mm	11.7mm	26mm	—	45mm	US

HFB57



HOLE	THICK	WIDTH	ANGLE	OAL	FITS
10mm	11.6mm	33mm	—	49mm	US

HFB59

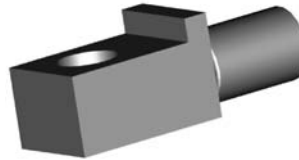

HOLE	THICK	WIDTH	ANGLE	OAL	FITS
7/16"	14.8mm	19.5mm	—	52mm	US

HFB60



HOLE	THICK	WIDTH	ANGLE	OAL	FITS
7/16"	11.5mm	20mm	10°	46mm	V

HFB62

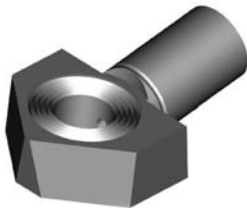

HOLE	THICK	WIDTH	ANGLE	OAL	FITS
10mm	11mm	28mm	10°	44mm	US

HFB66

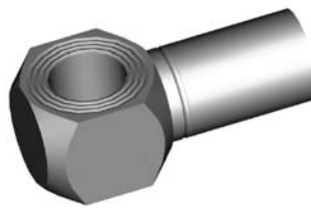

HOLE	THICK	WIDTH	ANGLE	OAL	FITS
7/16"	14.7mm	19mm	—	41mm	US

HFB67

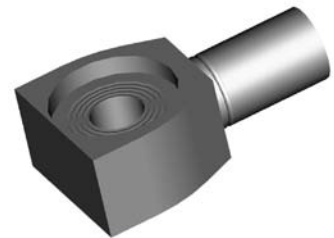

HOLE	THICK	WIDTH	ANGLE	OAL	FITS
3/8"	1/2"	28mm	—	48mm	US

HFB72



HOLE	THICK	WIDTH	ANGLE	OAL	FITS
7/16"	11mm	19mm	10°	42mm	US

HFB81



HOLE	THICK	WIDTH	ANGLE	OAL	FITS
10mm	23mm	16mm	50°	46mm	A

HFB84



HOLE	THICK	WIDTH	ANGLE	OAL	FITS
7/16"	11mm	19.8mm	25°	50mm	US

HFB85



HOLE	THICK	WIDTH	ANGLE	OAL	FITS
10mm	14.7mm	48mm	20°	50mm	US

HFB91



HOLE	THICK	WIDTH	ANGLE	OAL	FITS
10mm	11.4mm	20mm	—	42mm	US

HFB100

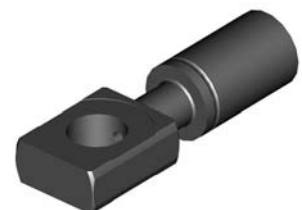

HOLE	THICK	WIDTH	ANGLE	OAL	FITS
10mm	8mm	17mm	—	51mm	EU

BLOCK STYLE

A = Asian

EU = European

US = United States

UNI = Universal

V = Various

BANJO FITTINGS

HFB101

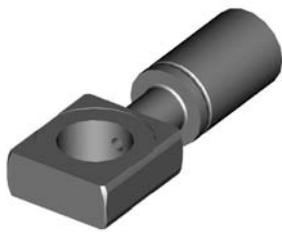

HOLE	THICK	WIDTH	ANGLE	OAL	FITS
12mm	8mm	19mm	-	51mm	EU

HFB112



HOLE	THICK	WIDTH	ANGLE	OAL	FITS
8mm	14mm	17mm	35°	50mm	US

HFB133

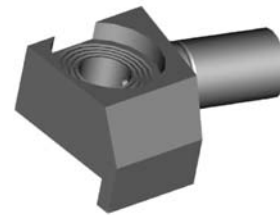

Right

HOLE	THICK	WIDTH	ANGLE	OAL	FITS
10mm	11mm	26mm	-	90mm	US

HFB134

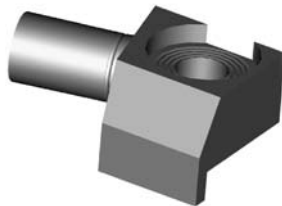

Left

HOLE	THICK	WIDTH	ANGLE	OAL	FITS
10mm	11mm	26mm	-	50mm	US

HFB144

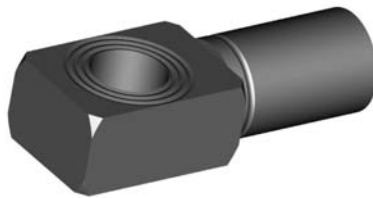

HOLE	THICK	WIDTH	ANGLE	OAL	FITS
10mm	11.5mm	17mm	-	46mm	V

HFB145



HOLE	THICK	WIDTH	ANGLE	OAL	FITS
12mm	8mm	19mm	-	61mm	EU

HFB146



HOLE	THICK	WIDTH	ANGLE	OAL	FITS
12mm	11.5mm	20mm	10°	50mm	EU

HFB149

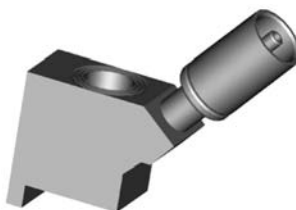

HOLE	THICK	WIDTH	ANGLE	OAL	FITS
10mm	24mm	16mm	50°	55mm	A

HFB165

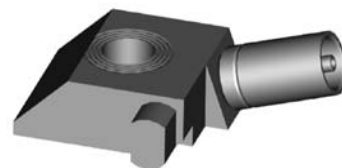

Left

HOLE	THICK	WIDTH	ANGLE	OAL	FITS
7/16"	14.7mm	32.5mm	20°	65mm	US

HFB166

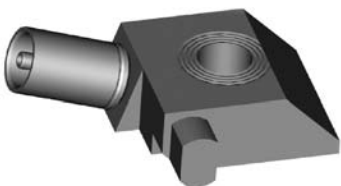

Right

HOLE	THICK	WIDTH	ANGLE	OAL	FITS
7/16"	14.7mm	32.5mm	20°	65mm	US

HFB187

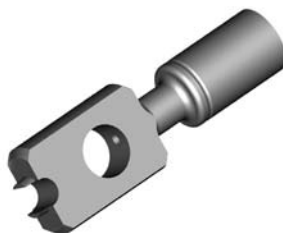

HOLE	THICK	WIDTH	ANGLE	OAL	FITS
10mm	8mm	19mm	-	61mm	EU

HFB230

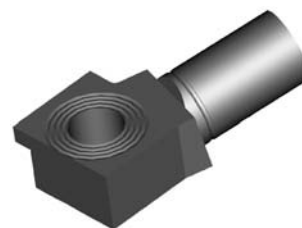

Right

HOLE	THICK	WIDTH	ANGLE	OAL	FITS
3/8"	7/16"	22mm	10°	45mm	US

HFB231

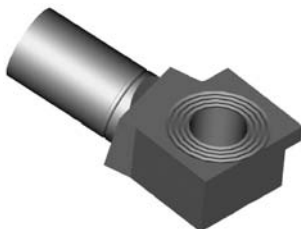

Left

HOLE	THICK	WIDTH	ANGLE	OAL	FITS
3/8"	7/16"	22mm	10°	45mm	US

HFB243

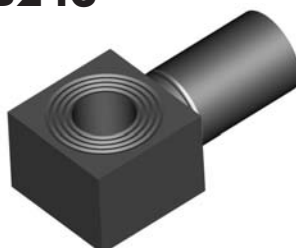

HOLE	THICK	WIDTH	ANGLE	OAL	FITS
3/8"	14.9mm	20.5mm	-	42mm	US

HFB283

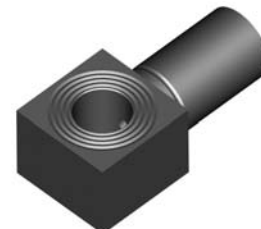

HOLE	THICK	WIDTH	ANGLE	OAL	FITS
3/8"	14.7mm	20mm	-	42mm	US

BLOCK STYLE

A = Asian

EU = European

US = United States

UNI = Universal

V = Various

BANJO FITTINGS

HFB286

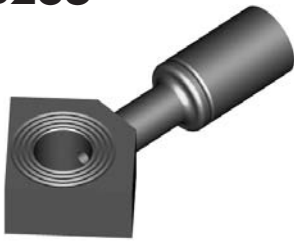

HOLE	THICK	WIDTH	ANGLE	OAL	FITS
10mm	11.5	22.4mm	–	62mm	US

HFB300



HOLE	THICK	WIDTH	ANGLE	OAL	FITS
10mm	11.4mm	17mm	15°	50mm	A

HFB384



HOLE	THICK	WIDTH	ANGLE	OAL	FITS
3/8"	1/2"	25.4mm	–	45mm	US

HFB403



HOLE	THICK	WIDTH	ANGLE	OAL	FITS
10mm	11.5	26mm	–	52mm	US

BLOCK STYLE

A = Asian

EU = European

US = United States

UNI = Universal

V = Various

BANJO FITTINGS

HFB17

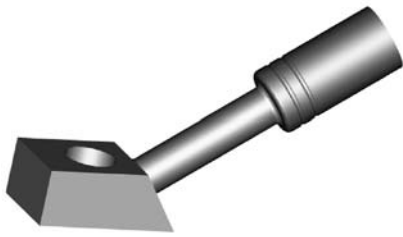

HOLE	THICK	WIDTH	ANGLE	OAL	FITS
10mm	11.5mm	17mm	35°	78mm	V

HFB18

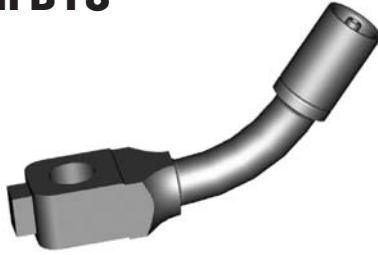

HOLE	THICK	WIDTH	ANGLE	OAL	FITS
10mm	13mm	18mm	50°	78mm	A

HFB21

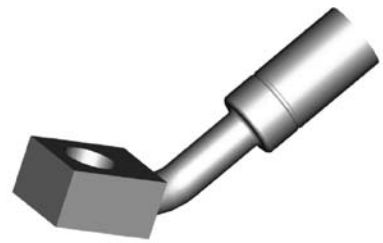

HOLE	THICK	WIDTH	ANGLE	OAL	FITS
10mm	11.5mm	17mm	50°	72mm	V

HFB39



HOLE	THICK	WIDTH	ANGLE	OAL	FITS
3/8"	1/2"	19.2mm	15°	104mm	US

HFB51

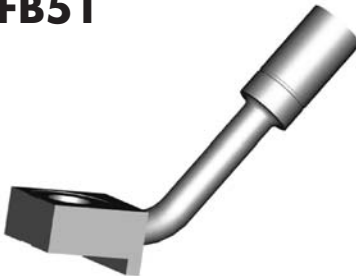

HOLE	THICK	WIDTH	ANGLE	OAL	FITS
10mm	11mm	22.2mm	55°	75mm	US

HFB58

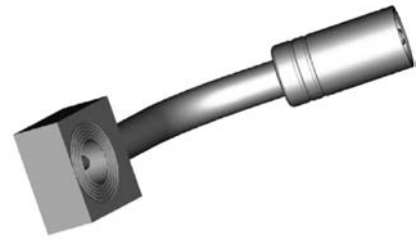

HOLE	THICK	WIDTH	ANGLE	OAL	FITS
3/8"	7/16"	22.2mm	65°	80mm	US

HFB61



HOLE	THICK	WIDTH	ANGLE	OAL	FITS
7/16"	14.6mm	22.2mm	105°	60mm	US

HFB80



HOLE	THICK	WIDTH	ANGLE	OAL	FITS
7/16"	15mm	20mm	30°	110mm	US

HFB90

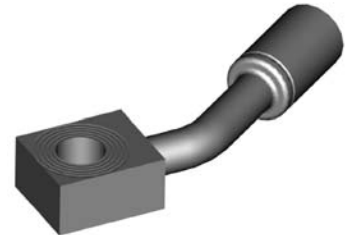

HOLE	THICK	WIDTH	ANGLE	OAL	FITS
3/8"	7/16"	19mm	35°	75mm	US

HFB98



HOLE	THICK	WIDTH	ANGLE	OAL	FITS
3/8"	1/2"	25mm	25°	120mm	US

HFB148



HOLE	THICK	WIDTH	ANGLE	OAL	FITS
3/8"	1/2"	25mm	85°	131mm	US

HFB160



HOLE	THICK	WIDTH	ANGLE	OAL	FITS
10mm	11mm	20mm	25°	127mm	US

HFB161

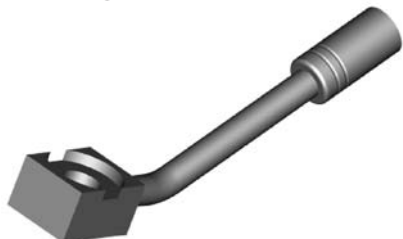

HOLE	THICK	WIDTH	ANGLE	OAL	FITS
10mm	11.5mm	20mm	30°	121mm	US

HFB173

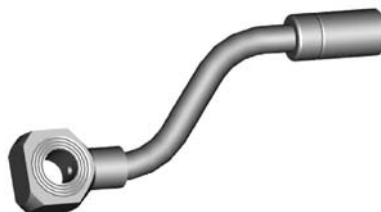

HOLE	THICK	WIDTH	ANGLE	OAL	FITS
10mm	12mm	22.2mm	50°	118mm	US

HFB180



HOLE	THICK	WIDTH	ANGLE	OAL	FITS
10mm	11mm	19.5mm	30°	65mm	US

TUBE STYLE - EITHER SIDE

A = Asian

EU = European

US = United States

UNI = Universal

V = Various

BANJO FITTINGS

HFB182



HOLE	THICK	WIDTH	ANGLE	OAL	FITS
3/8"	1/2"	22.2mm	-	165mm	US

HFB188



HOLE	THICK	WIDTH	ANGLE	OAL	FITS
3/8"	12.5mm	40mm	90°	116mm	US

HFB193



HOLE	THICK	WIDTH	ANGLE	OAL	FITS
3/8"	1/2"	23mm	10°	110mm	US

HFB203



HOLE	THICK	WIDTH	ANGLE	OAL	FITS
3/8"	11mm	25mm	35°	75mm	US

HFB211



HOLE	THICK	WIDTH	ANGLE	OAL	FITS
3/8"	1/2"	22mm	-	175mm	US

HFB251



HOLE	THICK	WIDTH	ANGLE	OAL	FITS
10mm	12.6mm	19.6mm	90°	80mm	US

HFB273

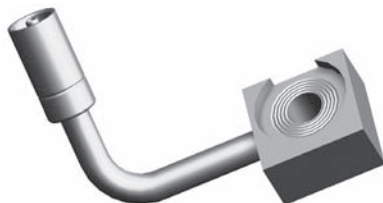

HOLE	THICK	WIDTH	ANGLE	OAL	FITS
3/8"	1/2"	28.5mm	90°	-	US

HFB276

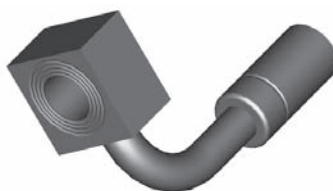

HOLE	THICK	WIDTH	ANGLE	OAL	FITS
7/16"	14.7mm	22.2mm	90°	65mm	US

HFB309

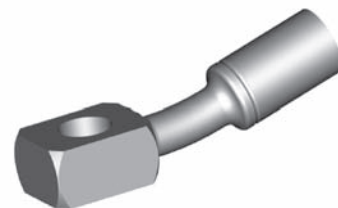

HOLE	THICK	WIDTH	ANGLE	OAL	FITS
10mm	11.5mm	17mm	15°	62mm	V

HFB310



HOLE	THICK	WIDTH	ANGLE	OAL	FITS
10mm	11.5mm	19mm	10°	82mm	V

HFB378



HOLE	THICK	WIDTH	ANGLE	OAL	FITS
10mm	11.6mm	17mm	45°	-	US

HFB379



HOLE	THICK	WIDTH	ANGLE	OAL	FITS
12mm	8.5mm	19mm	30°	60mm	EU

HFB22

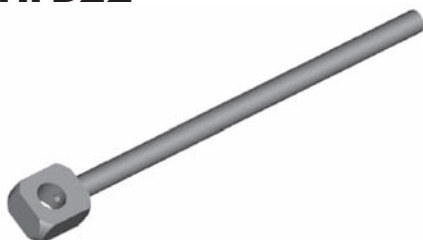

HOLE	THICK	WIDTH	ANGLE	OAL	FITS
10mm	11.5mm	19mm	-	172mm	UNI

HFB23

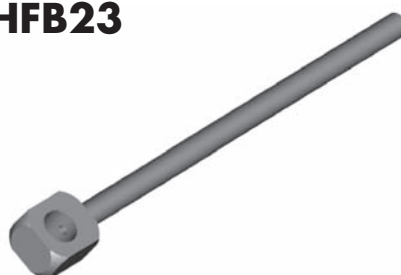

HOLE	THICK	WIDTH	ANGLE	OAL	FITS
7/16"	1/2"	19mm	-	172mm	UNI

TUBE STYLE - EITHER SIDE

UNIVERSAL

A = Asian

EU = European

US = United States

UNI = Universal

V = Various

BANJO FITTINGS

HFB42

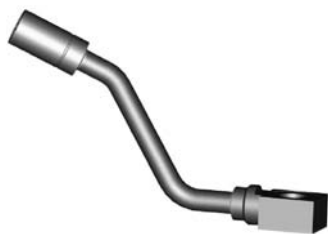

Left

HOLE	THICK	WIDTH	ANGLE	OAL	FITS
10mm	12mm	19.6mm	60°	130mm	US

HFB43



Right

HOLE	THICK	WIDTH	ANGLE	OAL	FITS
10mm	12mm	19.6mm	60°	130mm	US

HFB52

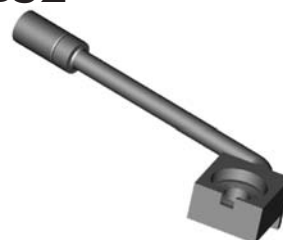

Right

HOLE	THICK	WIDTH	ANGLE	OAL	FITS
10mm	11mm	28.6mm	107°	145mm	US

HFB68

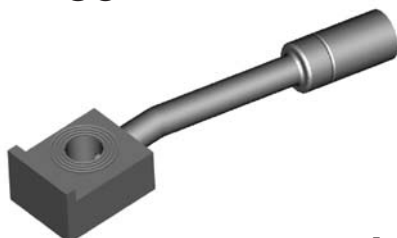

Left

HOLE	THICK	WIDTH	ANGLE	OAL	FITS
3/8"	1/2"	22.4mm	7°	110mm	US

HFB69

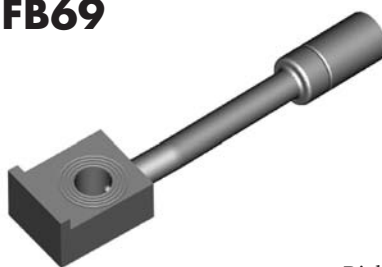

Right

HOLE	THICK	WIDTH	ANGLE	OAL	FITS
3/8"	1/2"	22.4mm	7°	110mm	US

HFB74

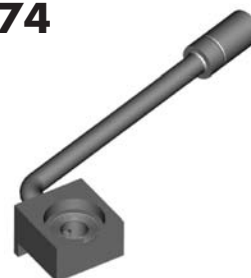

Left

HOLE	THICK	WIDTH	ANGLE	OAL	FITS
10mm	11mm	28.6mm	107°	145mm	US

HFB76



Left

HOLE	THICK	WIDTH	ANGLE	OAL	FITS
3/8"	1/2"	19.7mm	90°	143mm	US

HFB77

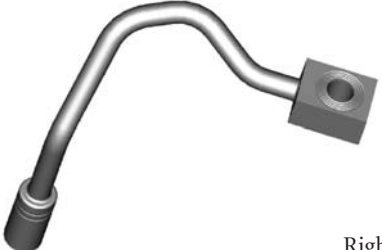

Right

HOLE	THICK	WIDTH	ANGLE	OAL	FITS
3/8"	1/2"	19.7mm	90°	143mm	US

HFB78



Left

HOLE	THICK	WIDTH	ANGLE	OAL	FITS
7/16"	11mm	22.2mm	90°	133mm	US

HFB79



Right

HOLE	THICK	WIDTH	ANGLE	OAL	FITS
7/16"	11mm	22.2mm	90°	133mm	US

HFB82



Right

HOLE	THICK	WIDTH	ANGLE	OAL	FITS
3/8"	1/2"	26mm	50°	147mm	US

HFB83



Left

HOLE	THICK	WIDTH	ANGLE	OAL	FITS
3/8"	1/2"	26mm	50°	147mm	US

HFB86



Left

HOLE	THICK	WIDTH	ANGLE	OAL	FITS
10mm	11.2mm	28.6mm	70°	175mm	US

HFB87



Right

HOLE	THICK	WIDTH	ANGLE	OAL	FITS
10mm	11.2mm	28.6mm	70°	175mm	US

HFB94



Left

HOLE	THICK	WIDTH	ANGLE	OAL	FITS
7/16"	11.6mm	20mm	90°	110mm	US

TUBE STYLE - LEFT / RIGHT

A = Asian

EU = European

US = United States

UNI = Universal

V = Various

BANJO FITTINGS

HFB95

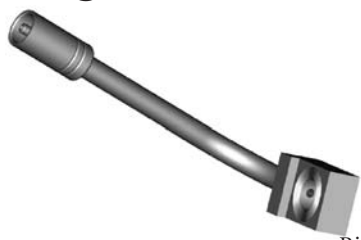

Right

HOLE	THICK	WIDTH	ANGLE	OAL	FITS
7/16"	11.6mm	20mm	90°	110mm	US

HFB102



Right

HOLE	THICK	WIDTH	ANGLE	OAL	FITS
3/8"	1/2"	23mm	23°	140mm	US

HFB103



Left

HOLE	THICK	WIDTH	ANGLE	OAL	FITS
3/8"	1/2"	23mm	23°	140mm	US

HFB107

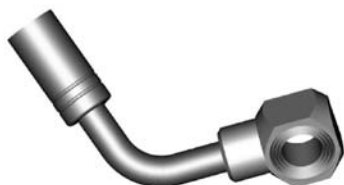

Right

HOLE	THICK	WIDTH	ANGLE	OAL	FITS
10mm	11.6mm	20mm	75°	86mm	US

HFB108



Left

HOLE	THICK	WIDTH	ANGLE	OAL	FITS
10mm	11.6mm	20mm	75°	86mm	US

HFB113



Right

HOLE	THICK	WIDTH	ANGLE	OAL	FITS
10mm	11.8mm	42mm	30°	130mm	US

HFB114



Left

HOLE	THICK	WIDTH	ANGLE	OAL	FITS
10mm	11.8mm	42mm	30°	130mm	US

HFB115



Right

HOLE	THICK	WIDTH	ANGLE	OAL	FITS
3/8"	1/2"	22.2mm	55°	112mm	US

HFB116



Left

HOLE	THICK	WIDTH	ANGLE	OAL	FITS
3/8"	1/2"	22.2mm	55°	112mm	US

HFB117



Left

HOLE	THICK	WIDTH	ANGLE	OAL	FITS
10mm	12mm	20mm	90°	50mm	US

HFB118



Right

HOLE	THICK	WIDTH	ANGLE	OAL	FITS
10mm	12mm	20mm	90°	50mm	US

HFB119

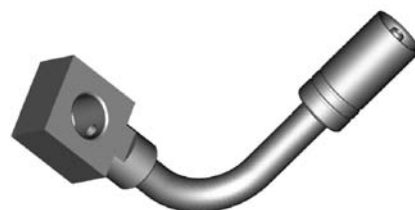

Right

HOLE	THICK	WIDTH	ANGLE	OAL	FITS
10mm	12mm	20mm	90°	60mm	US

HFB120



Left

HOLE	THICK	WIDTH	ANGLE	OAL	FITS
10mm	12mm	20mm	90°	60mm	US

HFB121



Right

HOLE	THICK	WIDTH	ANGLE	OAL	FITS
10mm	12.7mm	22.2mm	65°	127mm	US

HFB122

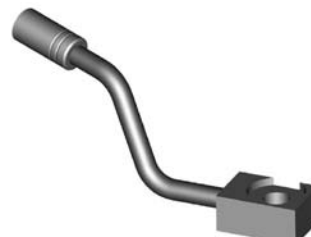

Left

HOLE	THICK	WIDTH	ANGLE	OAL	FITS
10mm	12.7mm	22.2mm	65°	127mm	US

TUBE STYLE - LEFT / RIGHT

A = Asian

EU = European

US = United States

UNI = Universal

V = Various

BANJO FITTINGS

HFB123



Left

HOLE	THICK	WIDTH	ANGLE	OAL	FITS
7/16"	14.8mm	22.2mm	85°	90mm	US

HFB124



Right

HOLE	THICK	WIDTH	ANGLE	OAL	FITS
7/16"	14.8mm	22.2mm	85°	90mm	US

HFB125

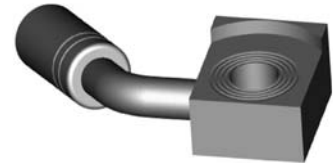

Left

HOLE	THICK	WIDTH	ANGLE	OAL	FITS
3/8"	1/2"	25mm	55°	64mm	US

HFB126

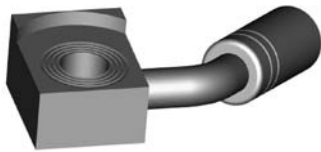

Right

HOLE	THICK	WIDTH	ANGLE	OAL	FITS
3/8"	1/2"	25mm	55°	64mm	US

HFB127

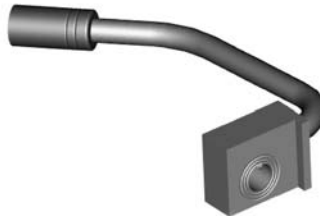

Right

HOLE	THICK	WIDTH	ANGLE	OAL	FITS
3/8"	1/2"	25mm	90°	136mm	US

HFB128

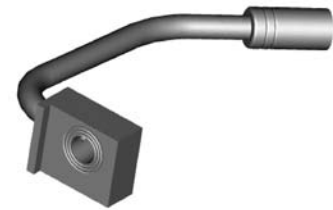

Left

HOLE	THICK	WIDTH	ANGLE	OAL	FITS
3/8"	1/2"	25mm	90°	136mm	US

HFB129



Left

HOLE	THICK	WIDTH	ANGLE	OAL	FITS
3/8"	1/2"	25mm	85°	185mm	US

HFB130



Right

HOLE	THICK	WIDTH	ANGLE	OAL	FITS
3/8"	1/2"	25mm	85°	185mm	US

HFB131



Right

HOLE	THICK	WIDTH	ANGLE	OAL	FITS
3/8"	1/2"	25mm	30°	148mm	US

HFB132

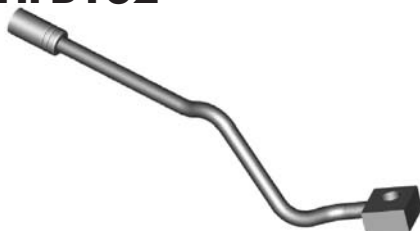

Left

HOLE	THICK	WIDTH	ANGLE	OAL	FITS
3/8"	1/2"	25mm	30°	148mm	US

HFB135

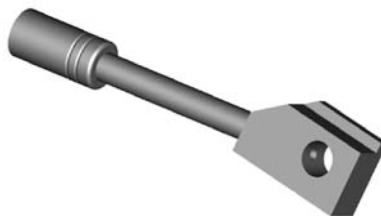

Right

HOLE	THICK	WIDTH	ANGLE	OAL	FITS
3/8"	7/16"	22.2mm	10°	114mm	US

HFB136

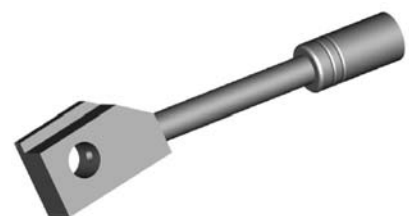

Left

HOLE	THICK	WIDTH	ANGLE	OAL	FITS
3/8"	7/16"	22.2mm	10°	114mm	US

HFB142



Right

HOLE	THICK	WIDTH	ANGLE	OAL	FITS
10mm	11.8mm	22.2mm	75°	99mm	US

HFB143



Left

HOLE	THICK	WIDTH	ANGLE	OAL	FITS
10mm	11.8mm	22.2mm	75°	99mm	US

HFB155



Right

HOLE	THICK	WIDTH	ANGLE	OAL	FITS
3/8"	1/2"	25mm	70°	190mm	US

TUBE STYLE - LEFT / RIGHT

A = Asian

EU = European

US = United States

UNI = Universal

V = Various

BANJO FITTINGS

HFB156



Left

HOLE	THICK	WIDTH	ANGLE	OAL	FITS
3/8"	1/2"	25mm	70°	190mm	US

HFB174



Right

HOLE	THICK	WIDTH	ANGLE	OAL	FITS
3/8"	1/2"	22.2mm	90°	70mm	US

HFB175



Left

HOLE	THICK	WIDTH	ANGLE	OAL	FITS
3/8"	1/2"	22.2mm	90°	70mm	US

HFB176

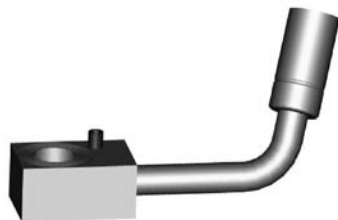

Left

HOLE	THICK	WIDTH	ANGLE	OAL	FITS
7/16"	14.8mm	20.6mm	75°	70mm	US

HFB177

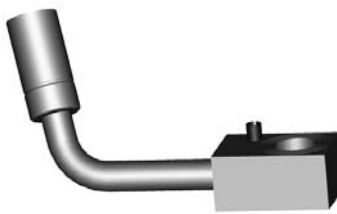

Right

HOLE	THICK	WIDTH	ANGLE	OAL	FITS
7/16"	14.8mm	20.6mm	75°	70mm	US

HFB183



Left

HOLE	THICK	WIDTH	ANGLE	OAL	FITS
10mm	11.7mm	22.2mm	70°	–	US

HFB184



Right

HOLE	THICK	WIDTH	ANGLE	OAL	FITS
10mm	11.7mm	22.2mm	70°	–	US

HFB185



Left

HOLE	THICK	WIDTH	ANGLE	OAL	FITS
3/8"	1/2"	25mm	75°	180mm	US

HFB186



Right

HOLE	THICK	WIDTH	ANGLE	OAL	FITS
3/8"	1/2"	25mm	75°	180mm	US

HFB189



Right

HOLE	THICK	WIDTH	ANGLE	OAL	FITS
7/16"	15mm	20mm	30°	90mm	US

HFB190



Left

HOLE	THICK	WIDTH	ANGLE	OAL	FITS
7/16"	15mm	20mm	30°	90mm	US

HFB201



Left

HOLE	THICK	WIDTH	ANGLE	OAL	FITS
7/16"	1/2"	22.2mm	55°	125mm	US

HFB202



Right

HOLE	THICK	WIDTH	ANGLE	OAL	FITS
7/16"	1/2"	22.2mm	55°	125mm	US

HFB209



Left

HOLE	THICK	WIDTH	ANGLE	OAL	FITS
3/8"	1/2"	23mm	90°	180mm	US

HFB210



Right

HOLE	THICK	WIDTH	ANGLE	OAL	FITS
3/8"	1/2"	23mm	90°	180mm	US

TUBE STYLE - LEFT / RIGHT

A = Asian

EU = European

US = United States

UNI = Universal

V = Various

BANJO FITTINGS

HFB214

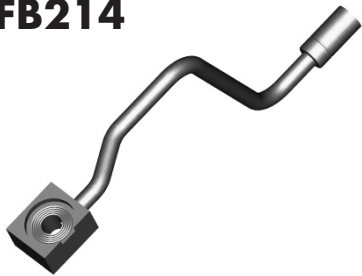

HOLE	THICK	WIDTH	ANGLE	OAL	FITS
3/8"	1/2"	25.4mm	75°	245mm	US

HFB215



HOLE	THICK	WIDTH	ANGLE	OAL	FITS
3/8"	1/2"	25.4mm	75°	245mm	US

HFB216



HOLE	THICK	WIDTH	ANGLE	OAL	FITS
10mm	11.7mm	26mm	20°	200mm	US

HFB217



HOLE	THICK	WIDTH	ANGLE	OAL	FITS
3/8"	1/2"	25.4mm	90°	210mm	US

HFB218



HOLE	THICK	WIDTH	ANGLE	OAL	FITS
3/8"	1/2"	25.4mm	90°	210mm	US

HFB221



HOLE	THICK	WIDTH	ANGLE	OAL	FITS
3/8"	1/2"	25.5mm	90°	180mm	US

HFB222



HOLE	THICK	WIDTH	ANGLE	OAL	FITS
3/8"	1/2"	25.5mm	90°	180mm	US

HFB237



HOLE	THICK	WIDTH	ANGLE	OAL	FITS
7/16"	7/16"	22.2mm	90°	100mm	US

HFB238



HOLE	THICK	WIDTH	ANGLE	OAL	FITS
7/16"	7/16"	22.2mm	90°	100mm	US

HFB239



HOLE	THICK	WIDTH	ANGLE	OAL	FITS
10mm	11.7mm	22.2mm	55°	200mm	US

HFB240



HOLE	THICK	WIDTH	ANGLE	OAL	FITS
10mm	11.7mm	22.2mm	55°	200mm	US

HFB241



HOLE	THICK	WIDTH	ANGLE	OAL	FITS
10mm	11.7mm	22.2mm	50°	100mm	US

HFB242



HOLE	THICK	WIDTH	ANGLE	OAL	FITS
10mm	11.5mm	22.2mm	80°	220mm	US

HFB245



HOLE	THICK	WIDTH	ANGLE	OAL	FITS
10mm	11.7mm	22.2mm	85°	100mm	US

HFB246



HOLE	THICK	WIDTH	ANGLE	OAL	FITS
10mm	11.7mm	22.2mm	85°	100mm	US

TUBE STYLE - LEFT / RIGHT

A = Asian

EU = European

US = United States

UNI = Universal

V = Various

BANJO FITTINGS

HFB247



HOLE	THICK	WIDTH	ANGLE	OAL	FITS
10mm	11.7mm	22.2mm	30°	–	US

HFB248



HOLE	THICK	WIDTH	ANGLE	OAL	FITS
10mm	11.7mm	22.2mm	30°	–	US

HFB249



HOLE	THICK	WIDTH	ANGLE	OAL	FITS
10mm	11.7mm	22.2mm	50°	–	US

HFB250

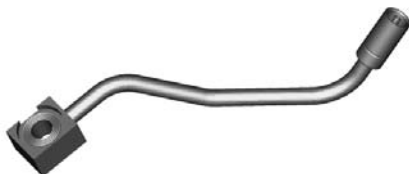

HOLE	THICK	WIDTH	ANGLE	OAL	FITS
10mm	11.7mm	22.2mm	50°	–	US

HFB284

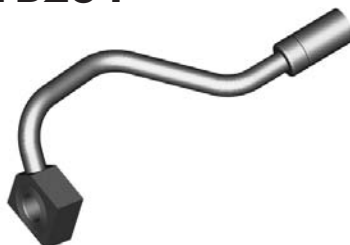

HOLE	THICK	WIDTH	ANGLE	OAL	FITS
10mm	11.5mm	24.4mm	75°	–	US

HFB285

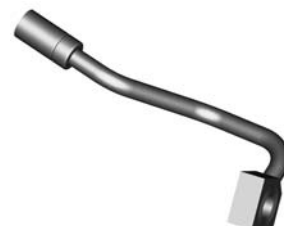

HOLE	THICK	WIDTH	ANGLE	OAL	FITS
10mm	11.5mm	22.4mm	75°	–	US

HFB306



Right

HOLE	THICK	WIDTH	ANGLE	OAL	FITS
3/8"	1/2"	26mm	70°	134mm	US

HFB307



Left

HOLE	THICK	WIDTH	ANGLE	OAL	FITS
3/8"	1/2"	26mm	70°	134mm	US

HFB315



Left

HOLE	THICK	WIDTH	ANGLE	OAL	FITS
3/8"	1/2"	22.2mm	–	195mm	US

HFB316



Right

HOLE	THICK	WIDTH	ANGLE	OAL	FITS
3/8"	1/2"	22.2mm	–	195mm	US

HFB317

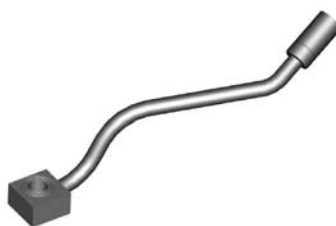

Left

HOLE	THICK	WIDTH	ANGLE	OAL	FITS
3/8"	1/2"	22.2mm	65°	178mm	US

HFB318



Right

HOLE	THICK	WIDTH	ANGLE	OAL	FITS
3/8"	1/2"	22.2mm	65°	178mm	US

HFB321



Right

HOLE	THICK	WIDTH	ANGLE	OAL	FITS
3/8"	1/2"	24.4mm	–	105mm	US

HFB322



Left

HOLE	THICK	WIDTH	ANGLE	OAL	FITS
3/8"	1/2"	24.4mm	–	105mm	US

HFB323



Left

HOLE	THICK	WIDTH	ANGLE	OAL	FITS
3/8"	1/2"	23mm	90°	63mm	US

TUBE STYLE - LEFT / RIGHT

A = Asian

EU = European

US = United States

UNI = Universal

V = Various

BANJO FITTINGS

HFB324

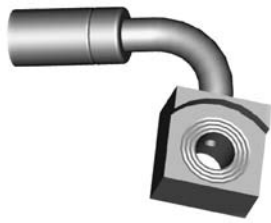

Right

HOLE	THICK	WIDTH	ANGLE	OAL	FITS
3/8"	1/2"	23mm	90°	63mm	US

HFB328



Right

HOLE	THICK	WIDTH	ANGLE	OAL	FITS
10mm	11mm	22mm	110°	75mm	A

HFB329



Left

HOLE	THICK	WIDTH	ANGLE	OAL	FITS
10mm	11mm	22mm	110°	75mm	A

HFB332

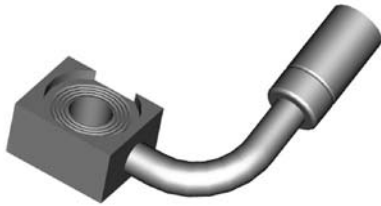

Right

HOLE	THICK	WIDTH	ANGLE	OAL	FITS
10mm	11.7mm	22.2mm	90°	65mm	US

HFB333

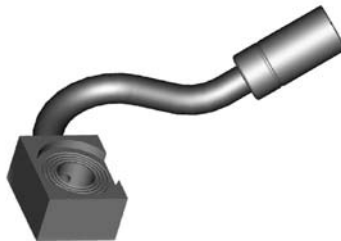

Left

HOLE	THICK	WIDTH	ANGLE	OAL	FITS
10mm	11.7mm	22.2mm	-	95mm	US

HFB367



Left

HOLE	THICK	WIDTH	ANGLE	OAL	FITS
10mm	11mm	18mm	90°	60mm	A

HFB368



Right

HOLE	THICK	WIDTH	ANGLE	OAL	FITS
10mm	11mm	18mm	90°	60mm	A

HFB369

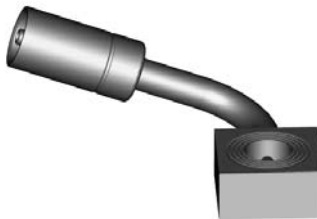

Left

HOLE	THICK	WIDTH	ANGLE	OAL	FITS
10mm	11mm	22mm	90°	60mm	A

HFB370



Right

HOLE	THICK	WIDTH	ANGLE	OAL	FITS
10mm	11mm	22mm	90°	60mm	A

HFB376



HOLE	THICK	WIDTH	ANGLE	OAL	FITS
10mm	11.5mm	17mm	55°	-	A

HFB377



HOLE	THICK	WIDTH	ANGLE	OAL	FITS
10mm	11.5mm	17mm	55°	-	A

HFB380



Left

HOLE	THICK	WIDTH	ANGLE	OAL	FITS
3/8"	7/16"	25.4mm	60°	165mm	US

HFB381



Right

HOLE	THICK	WIDTH	ANGLE	OAL	FITS
3/8"	7/16"	25.4mm	60°	165mm	US

HFB404



HOLE	THICK	WIDTH	ANGLE	OAL	FITS
10mm	11.7mm	22.2mm	125°	-	US

HFB410

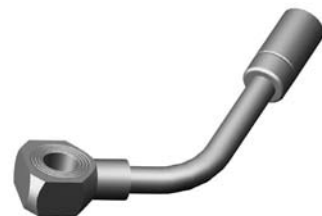

Left

Right = HFB411

HOLE	THICK	WIDTH	ANGLE	OAL	FITS
10mm	12mm	22mm	55°	-	US

TUBE STYLE - LEFT / RIGHT

A = Asian

EU = European

US = United States

UNI = Universal

V = Various

CENTER SUPPORT FITTINGS

HFC01



MATERIAL	WIDTH	OAL	FITS
Steel	17mm	33mm	A

HFC02

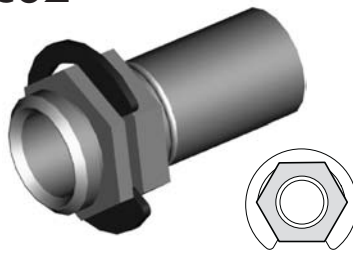

MATERIAL	WIDTH	OAL	FITS
Steel	17mm	34mm	A

HFC06

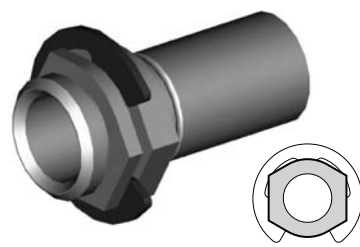

MATERIAL	WIDTH	OAL	FITS
Steel	17mm	34mm	A

HFC07

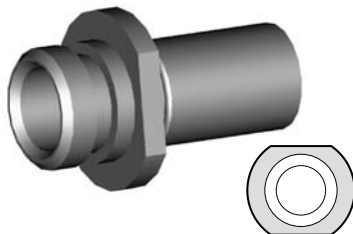

MATERIAL	WIDTH	OAL	FITS
Steel	19mm	35mm	A

HFC09

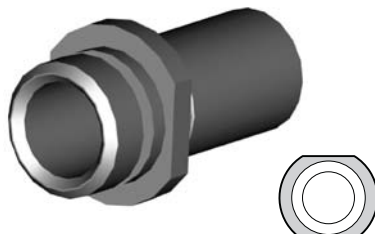

MATERIAL	WIDTH	OAL	FITS
Steel	17mm	34mm	A

HFC10

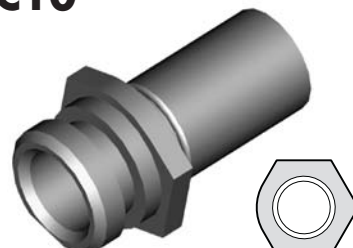

MATERIAL	WIDTH	OAL	FITS
Steel	19mm	35mm	A

HFC11

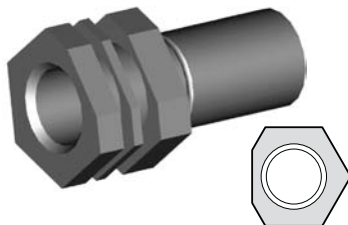

MATERIAL	WIDTH	OAL	FITS
Steel	19mm	37mm	A

HFC12

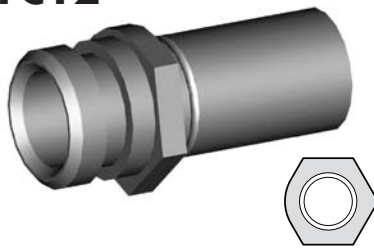

MATERIAL	WIDTH	OAL	FITS
Steel	17mm	35mm	A

HFC13



MATERIAL	WIDTH	OAL	FITS
Steel	17mm	33mm	A

HFC15

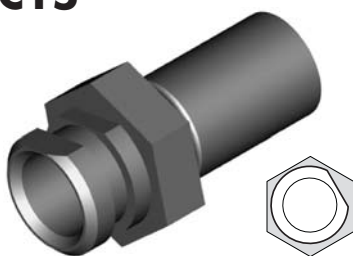

MATERIAL	WIDTH	OAL	FITS
Steel	19mm	37mm	A

HFC17

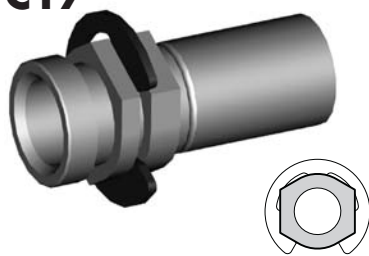

MATERIAL	WIDTH	OAL	FITS
Steel	16mm	37mm	US

HFC301

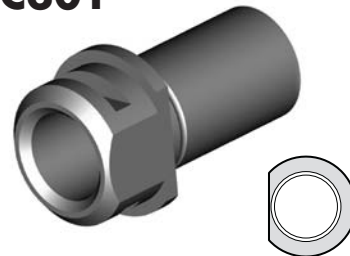

MATERIAL	WIDTH	OAL	FITS
Steel	20mm	33mm	EU

HFC307



MATERIAL	WIDTH	OAL	FITS
Steel	19mm	36mm	US

HFC315

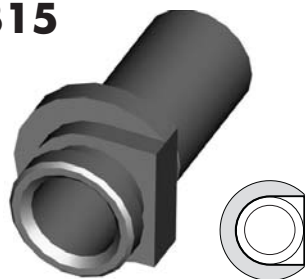

MATERIAL	WIDTH	OAL	FITS
Steel	22mm	34mm	A

HFC327



MATERIAL	WIDTH	OAL	FITS
Steel	21mm	37mm	US

CLIP MOUNT

A = Asian

EU = European

US = United States

UNI = Universal

V = Various

CENTER SUPPORT FITTINGS

CLIP MOUNT

HFC331

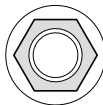
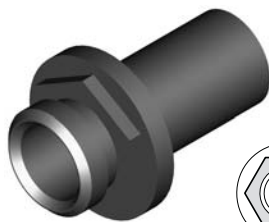

MATERIAL	WIDTH	OAL	FITS
Steel	33mm	34mm	A

HFC04



MATERIAL	WIDTH	OAL	FITS
Steel	39mm	30mm	A

HFC05



MATERIAL	WIDTH	OAL	FITS
Steel	20mm	30mm	A

HFC14



MATERIAL	WIDTH	OAL	FITS
Steel	33mm	80mm	US

HFC18



MATERIAL	WIDTH	OAL	FITS
Steel	24mm	48mm	US

HFC19



MATERIAL	WIDTH	OAL	FITS
Steel	24mm	48mm	US

HFC316



MATERIAL	WIDTH	OAL	FITS
Steel	22mm	36mm	A

HFC317



MATERIAL	WIDTH	OAL	FITS
Steel	45mm	48mm	A

HFC318



MATERIAL	WIDTH	OAL	FITS
Steel	45mm	48mm	A

HFC319



MATERIAL	WIDTH	OAL	FITS
Steel	45mm	50mm	A

HFC320



MATERIAL	WIDTH	OAL	FITS
Steel	45mm	50mm	A

HFC321



MATERIAL	WIDTH	OAL	FITS
Steel	55mm	50mm	A

HFC322



MATERIAL	WIDTH	OAL	FITS
Steel	40mm	42mm	A

BRACKET MOUNT

A = Asian

EU = European

US = United States

UNI = Universal

V = Various

CENTER SUPPORT FITTINGS

HFC323



MATERIAL	WIDTH	OAL	FITS
Steel	45mm	48mm	A

HFC324



MATERIAL	WIDTH	OAL	FITS
Steel	55mm	50mm	A

HFC325



MATERIAL	WIDTH	OAL	FITS
Steel	40mm	42mm	A

HFC326



MATERIAL	WIDTH	OAL	FITS
Steel	45mm	48mm	A

HFC328

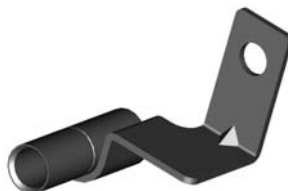

MATERIAL	WIDTH	OAL	FITS
Steel	45mm	50mm	A

HFC329



MATERIAL	WIDTH	OAL	FITS
Steel	45mm	50mm	A

BRACKET MOUNT

A = Asian

EU = European

US = United States

UNI = Universal

V = Various

IMPERIAL FEMALE FITTINGS

HFIF01

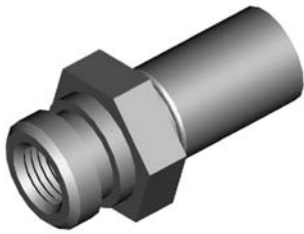

THREAD	SEAT	MOUNT	HEX	OAL	FITS
3/8"NF	Inverted	Clip	19mm	38mm	V

HFIF01B



Brass

THREAD	SEAT	MOUNT	HEX	OAL	FITS
3/8"NF	Inverted	Clip	17mm	38mm	V

HFIF02

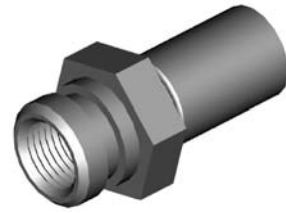

THREAD	SEAT	MOUNT	HEX	OAL	FITS
7/16"NS	Inverted	Clip	19mm	38mm	V

HFIF05

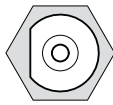
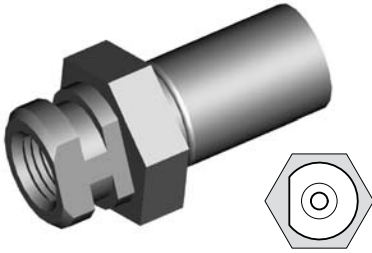

THREAD	SEAT	MOUNT	HEX	OAL	FITS
3/8"NF	Inverted	Clip	19mm	38mm	V

HFIF07

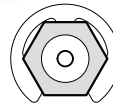
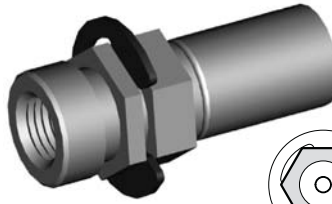

THREAD	SEAT	MOUNT	HEX	OAL	FITS
3/8"NF	Inverted	Clip	16mm	41mm	US

HFIF08

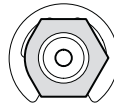
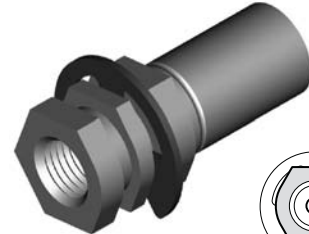

THREAD	SEAT	MOUNT	HEX	OAL	FITS
3/8"NF	Inverted	Clip	16mm	41mm	US

HFIF09

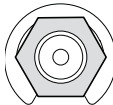
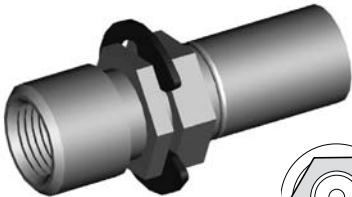

THREAD	SEAT	MOUNT	HEX	OAL	FITS
7/16"NS	Inverted	Clip	16mm	45mm	US

HFIF10

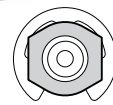
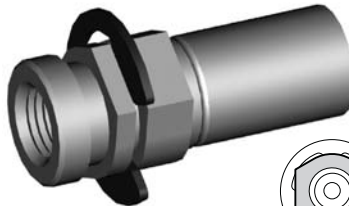

THREAD	SEAT	MOUNT	HEX	OAL	FITS
3/8"NF	Inverted	Clip	16mm	39mm	US

HFIF11

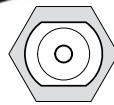
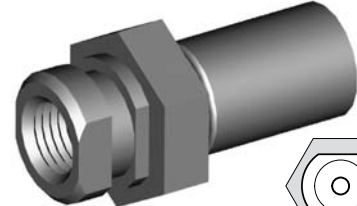

THREAD	SEAT	MOUNT	HEX	OAL	FITS
3/8"NF	Inverted	Clip	19mm	38mm	V

HFIF14

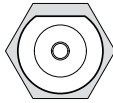
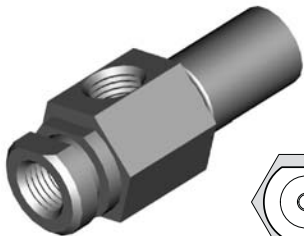

THREAD	SEAT	MOUNT	HEX	OAL	FITS
3/8"NF x 2	Inverted	Clip	19mm	50mm	US

HFIF18

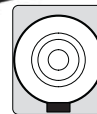
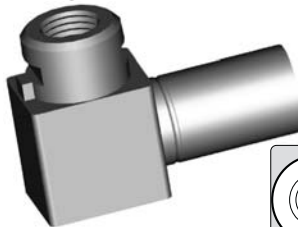

THREAD	SEAT	MOUNT	HEX	OAL	FITS
3/8"NF	Inverted	Clip	-	41mm	US

HFIF19

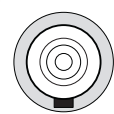

THREAD	SEAT	MOUNT	HEX	OAL	FITS
3/8"NF	Inverted	Clip	16mm	38mm	US

HFIF20

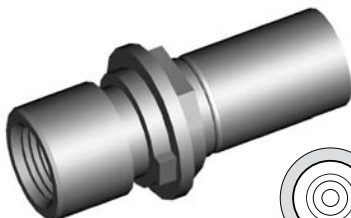

THREAD	SEAT	MOUNT	HEX	OAL	FITS
7/16"NS	Inverted	Clip	16mm	44mm	US

HFIF21

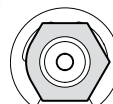
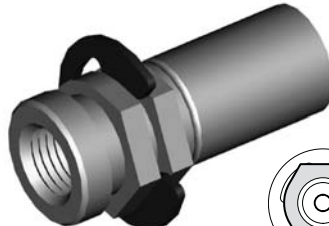

THREAD	SEAT	MOUNT	HEX	OAL	FITS
3/8"NF	DPS	Clip	16mm	37mm	US

HFIF24



THREAD	SEAT	MOUNT	HEX	OAL	FITS
7/16"NS	Inverted	Clip	16mm	40mm	US

CLIP MOUNT

A = Asian

EU = European

US = United States

UNI = Universal

V = Various

IMPERIAL FEMALE FITTINGS

HFIF26



THREAD	SEAT	MOUNT	HEX	OAL	FITS
3/8"NF	Inverted	Clip	16mm	40mm	US

HFIF29

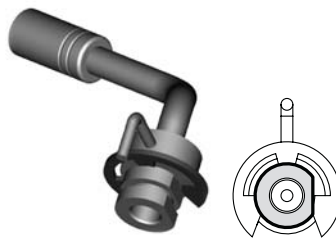

THREAD	SEAT	MOUNT	HEX	OAL	FITS
3/8"NF	Inverted	Clip	-	78mm	US

HFIF30

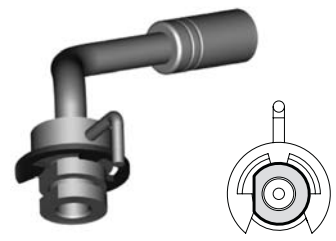

THREAD	SEAT	MOUNT	HEX	OAL	FITS
3/8"NF	Inverted	Clip	-	78mm	US

HFIF32

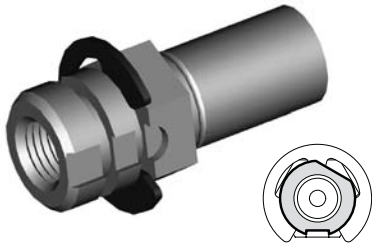

THREAD	SEAT	MOUNT	HEX	OAL	FITS
3/8"NF	Inverted	Clip	17mm	41mm	US

HFIF33

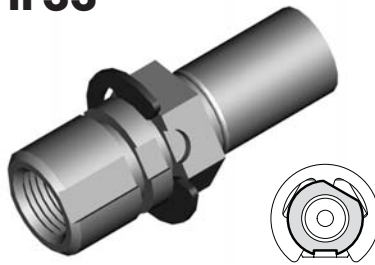

THREAD	SEAT	MOUNT	HEX	OAL	FITS
7/16"NS	Inverted	Clip	17mm	41mm	US

HFIF35

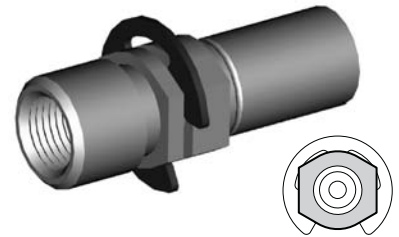

THREAD	SEAT	MOUNT	HEX	OAL	FITS
7/16"NS	Inverted	Clip	16mm	46mm	US

HFIF36

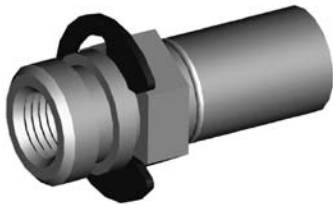

THREAD	SEAT	MOUNT	HEX	OAL	FITS
3/8"NF	Inverted	Clip	16mm	39mm	US

HFIF38

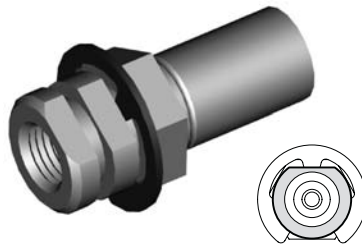

THREAD	SEAT	MOUNT	HEX	OAL	FITS
3/8"NF	Inverted	Clip	17mm	40mm	US

HFIF40

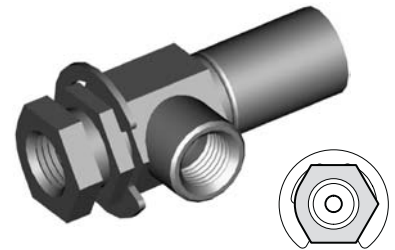

THREAD	SEAT	MOUNT	HEX	OAL	FITS
3/8"NF x 2	Inverted	Clip	16mm	48mm	US

HFIF45

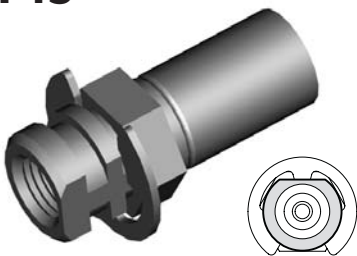

THREAD	SEAT	MOUNT	HEX	OAL	FITS
3/8"NF	Inverted	Clip	16mm	39mm	US

HFIF51

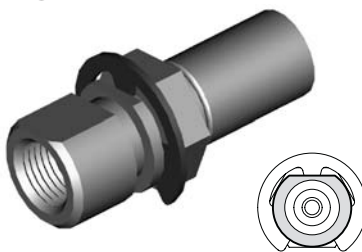

THREAD	SEAT	MOUNT	HEX	OAL	FITS
7/16"NS	Inverted	Clip	17mm	46mm	US

HFIF63

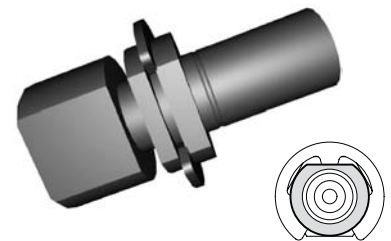

THREAD	SEAT	MOUNT	HEX	OAL	FITS
1/2"NF	Inverted	Clip	-	47mm	US

HFIF64

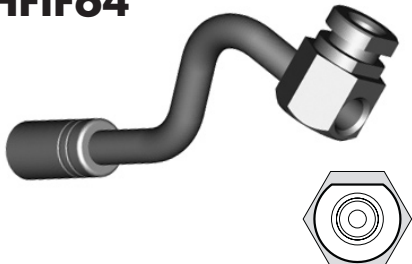

THREAD	SEAT	MOUNT	HEX	OAL	FITS
3/8"NF x 2	Inverted	Clip	19mm	137mm	US

HFIF65

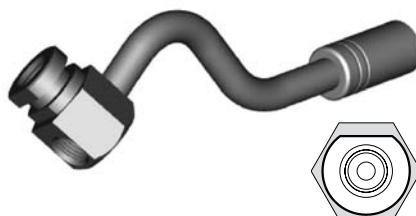

THREAD	SEAT	MOUNT	HEX	OAL	FITS
3/8"NF x 2	Inverted	Clip	19mm	137mm	US

HFIF71

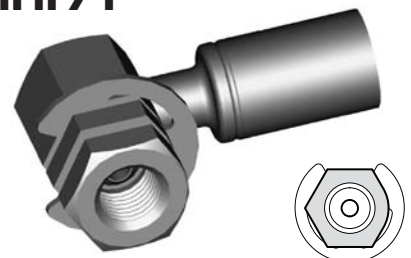

THREAD	SEAT	MOUNT	HEX	OAL	FITS
3/8"NF	Inverted	Clip	16mm	45mm	US

CLIP MOUNT

A = Asian

EU = European

US = United States

UNI = Universal

V = Various

IMPERIAL FEMALE FITTINGS

HFIF72

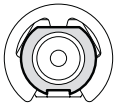
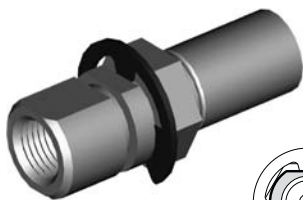

THREAD	SEAT	MOUNT	HEX	OAL	FITS
3/8"NF	Inverted	Clip	17mm	47mm	US

HFIF73

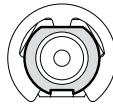
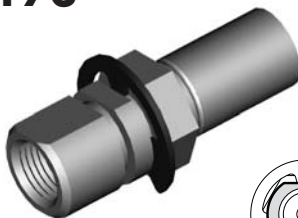

THREAD	SEAT	MOUNT	HEX	OAL	FITS
7/16"NS	Inverted	Clip	17mm	47mm	US

HFIF74

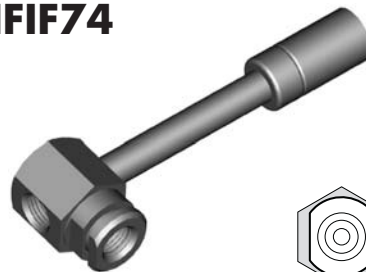

THREAD	SEAT	MOUNT	HEX	OAL	FITS
3/8"NF x 2	Inverted	Clip	19mm	92mm	US

HFIF76

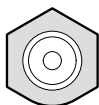

THREAD	SEAT	MOUNT	HEX	OAL	FITS
3/8"NF x 2	Inverted	Clip	16mm	90mm	US

HFIF79

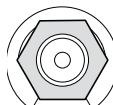
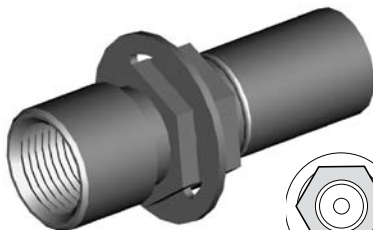

THREAD	SEAT	MOUNT	HEX	OAL	FITS
1/2"NF	Inverted	Clip	16mm	45mm	US

HFIF82

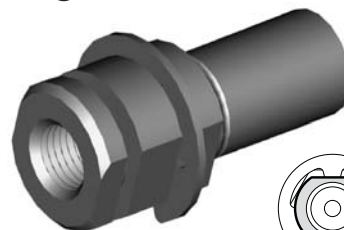

THREAD	SEAT	MOUNT	HEX	OAL	FITS
3/8"NF	Inverted	Clip	–	40mm	US

HFIF83



THREAD	SEAT	MOUNT	HEX	OAL	FITS
3/8"NF	Inverted	Clip	16mm	55mm	US

HFIF85

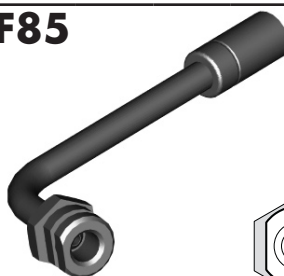

THREAD	SEAT	MOUNT	HEX	OAL	FITS
3/8"NF	Inverted	Clip	17.5mm	–	US

HFIF87

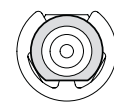

THREAD	SEAT	MOUNT	HEX	OAL	FITS
3/8"NF x 2	Inverted	Clip	17.5mm	50mm	US

HFIF107



THREAD	SEAT	MOUNT	HEX	OAL	FITS
3/8"NF x 2	Inverted	Clip	19mm	57mm	US

HFIF301

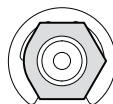

THREAD	SEAT	MOUNT	HEX	OAL	FITS
3/8"NF	Inverted	Clip	16mm	43mm	US

CLIP MOUNT

A = Asian

EU = European

US = United States

UNI = Universal

V = Various

IMPERIAL FEMALE FITTINGS

HFIF23



12mm Hole

THREAD	SEAT	MOUNT	HOLE	OAL	FITS
3/8"NF x 2	Inverted	Bolted	12mm	65mm	US

HFIF25

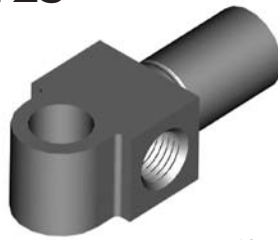

10mm Hole

THREAD	SEAT	MOUNT	HOLE	OAL	FITS
3/8"NF x 2	Inverted	Bolted	10mm	49mm	US

HFIF27

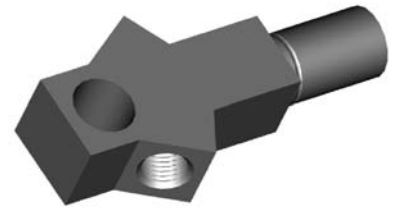

11.8mm Hole

THREAD	SEAT	MOUNT	HOLE	OAL	FITS
3/8"NF x 2	Inverted	Bolted	11.8mm	70mm	US

HFIF28

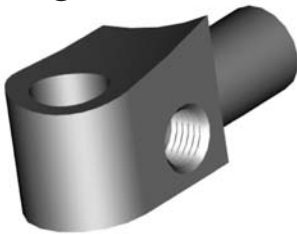

11.8mm Hole

THREAD	SEAT	MOUNT	HOLE	OAL	FITS
3/8"NF-7/16"NS	Inverted	Bolted	11.8mm	52mm	US

HFIF31

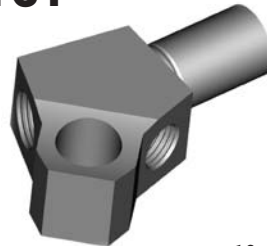

12mm Hole

THREAD	SEAT	MOUNT	HOLE	OAL	FITS
3/8"NF-7/16"NS	Inverted	Bolted	12mm	52mm	US

HFIF34

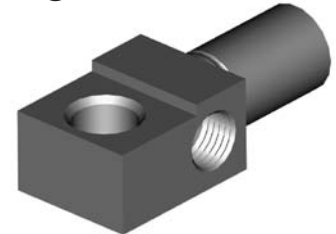

8/10mm Hole

THREAD	SEAT	MOUNT	HOLE	OAL	FITS
3/8"NF x 2	Inverted	Bolted	8/10mm	49mm	US

HFIF37

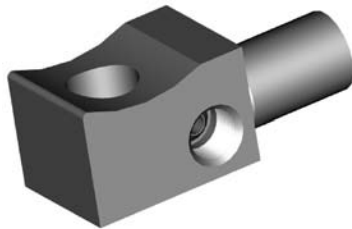

12mm Hole

THREAD	SEAT	MOUNT	HOLE	OAL	FITS
3/8"NF x 2	Inverted	Bolted	12mm	53mm	US

HFIF39

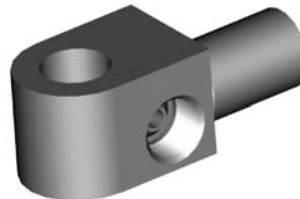

11.8mm Hole

THREAD	SEAT	MOUNT	HOLE	OAL	FITS
3/8"NF-7/16"NS	Inverted	Bolted	11.8mm	52mm	US

HFIF46

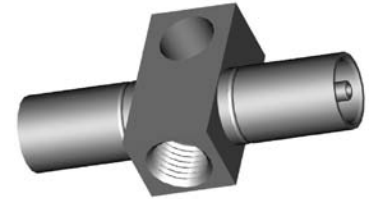

10mm Hole

THREAD	SEAT	MOUNT	HOLE	OAL	FITS
7/16"NS	Inverted	Bolted	10mm	60mm	US

HFIF47



12mm Hole

THREAD	SEAT	MOUNT	HOLE	OAL	FITS
3/8"NF x 2	Inverted	Bolted	12mm	50mm	US

HFIF48



11.5mm Hole

THREAD	SEAT	MOUNT	HOLE	OAL	FITS
3/8"NF-7/16"NS	Inverted	Bolted	11.5mm	53mm	US

HFIF53



11.8mm Hole

THREAD	SEAT	MOUNT	HOLE	OAL	FITS
3/8"NF x 2	Inverted	Bolted	11.8mm	53mm	US

HFIF54



12mm Hole

THREAD	SEAT	MOUNT	HOLE	OAL	FITS
7/16"NS	Inverted	Bolted	12mm	51mm	US

HFIF55

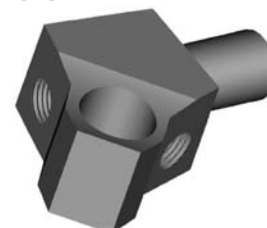

15mm Hole

THREAD	SEAT	MOUNT	HOLE	OAL	FITS
3/8"NF x 2	Inverted	Bolted	15mm	58mm	US

HFIF56



11.8mm Hole

THREAD	SEAT	MOUNT	HOLE	OAL	FITS
3/8"NF x 2	Inverted	Bolted	11.8mm	55mm	US

BOLT ON MOUNT

A = Asian

EU = European

US = United States

UNI = Universal

V = Various

IMPERIAL FEMALE FITTINGS

HFIF57

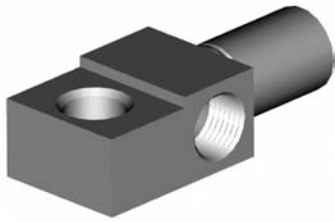

8/10mm Hole

THREAD	SEAT	MOUNT	HOLE	OAL	FITS
7/16"NS x 2	Inverted	Bolted	8/10mm	54mm	US

HFIF58



11.5mm Hole

THREAD	SEAT	MOUNT	HOLE	OAL	FITS
3/8"NF x 2	Inverted	Bolted	11.5mm	50mm	US

HFIF59



12mm Hole

THREAD	SEAT	MOUNT	HOLE	OAL	FITS
3/8"NF x 2	Inverted	Bolted	12mm	100mm	US

HFIF66

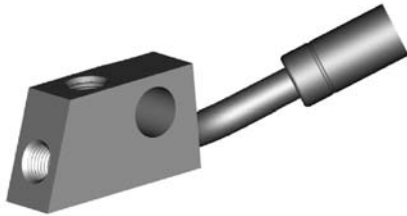

12mm Hole

THREAD	SEAT	MOUNT	HOLE	OAL	FITS
3/8"NF x 2	Inverted	Bolted	12mm	93mm	US

HFIF77



THREAD	SEAT	MOUNT	HOLE	OAL	FITS
1/2"NF	Inverted	Bolted	6mm	42mm	US

HFIF80



THREAD	SEAT	MOUNT	HOLE	OAL	FITS
3/8"NF x 2	Inverted	Bolted	11.8mm	52mm	US

HFIF88



THREAD	SEAT	MOUNT	HOLE	OAL	FITS
3/8"NF	Inverted	Bolted	11.6mm	51mm	US

HFIF110



THREAD	SEAT	MOUNT	HOLE	OAL	FITS
3/8"NF x 2	Inverted	Bolted	12mm	-	US

HFIF115



THREAD	SEAT	MOUNT	HOLE	OAL	FITS
7/16"NS x 2	Inverted	Bolted	12mm	57mm	US

HFIF303



11.4mm Hole

THREAD	SEAT	MOUNT	HOLE	OAL	FITS
3/8"NF-7/16"NS	Inverted	Bolted	7/16"	70mm	US

HFIF03

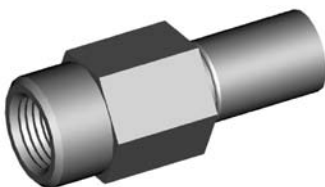

THREAD	SEAT	MOUNT	HEX	OAL	FITS
1/2"NF	DPS	-	19mm	50mm	US

HFIF06

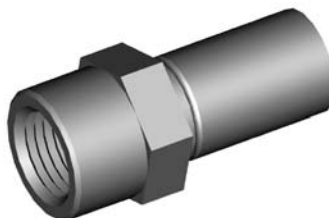

THREAD	SEAT	MOUNT	HEX	OAL	FITS
1/2"NF	Inverted	-	17mm	38mm	UNI

A = Asian

EU = European

US = United States

UNI = Universal

V = Various

IMPERIAL FEMALE FITTINGS

HFIFX01

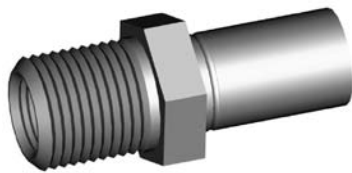

5/8NF External Thread

THREAD	SEAT	MOUNT	HEX	OAL	FITS
7/16"NS	Inverted	Bulkhead	19mm	45mm	V

HFIFX02

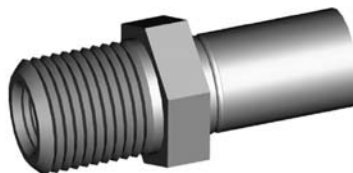

5/8NF External Thread

THREAD	SEAT	MOUNT	HEX	OAL	FITS
3/8"NF	Inverted	Bulkhead	19mm	45mm	V

HFIFX03

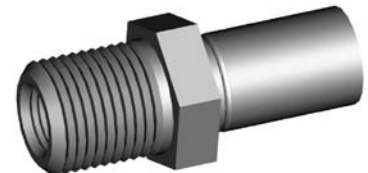

5/8NF External Thread

THREAD	SEAT	MOUNT	HEX	OAL	FITS
3/8"BSF	Inverted	Bulkhead	19mm	45mm	V

HFIFX04

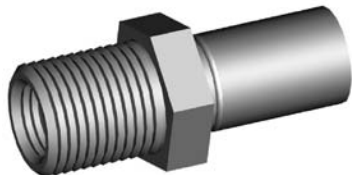

5/8NF External Thread

THREAD	SEAT	MOUNT	HEX	OAL	FITS
7/16"NF	Inverted	Bulkhead	19mm	45mm	V

HFIFX05



5/8NF External Thread

THREAD	SEAT	MOUNT	HEX	OAL	FITS
3/8"NF	DPS	Bulkhead	19mm	45mm	V

HFIFX06

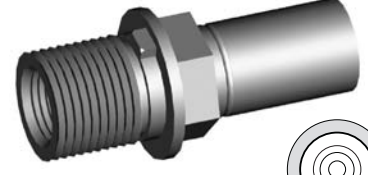

5/8NF External Thread



THREAD	SEAT	MOUNT	HEX	OAL	FITS
7/16"NS	Inverted	Bulkhead	16mm	46mm	US

HFIFX07

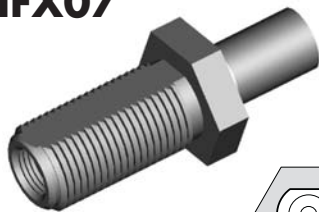

3/4NF External Thread

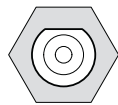

THREAD	SEAT	MOUNT	HEX	OAL	FITS
7/16"NS	Inverted	Bulkhead	25mm	65mm	US

HFIFX08

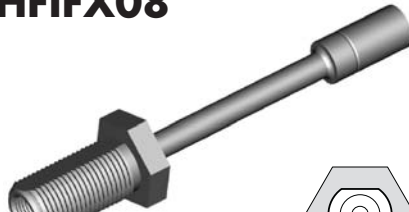

3/4NF External Thread

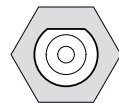

THREAD	SEAT	MOUNT	HEX	OAL	FITS
7/16"NS	Inverted	Bulkhead	25mm	135mm	US

HFIFX09

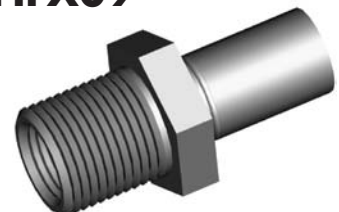

11/16NS External Thread

THREAD	SEAT	MOUNT	HEX	OAL	FITS
1/2"NF	Inverted	Bulkhead	22mm	46mm	US

HFIFX10



5/8NF External Thread

THREAD	SEAT	MOUNT	HEX	OAL	FITS
3/8"NF	Inverted	Bulkhead	22mm	117mm	US

HFIFX11



5/8NF External Thread

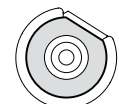

THREAD	SEAT	MOUNT	HEX	OAL	FITS
3/8"NF	Inverted	Bulkhead	19mm	48mm	US

HFIFX12



5/8NF External Thread

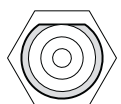

THREAD	SEAT	MOUNT	HEX	OAL	FITS
7/16"NS	Inverted	Bulkhead	22mm	54mm	US

HFIFX14

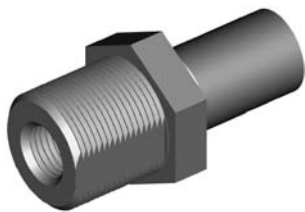

3/4NF External Thread

THREAD	SEAT	MOUNT	HEX	OAL	FITS
3/8"NF	Inverted	Bulkhead	22mm	45mm	US

HFIFX15

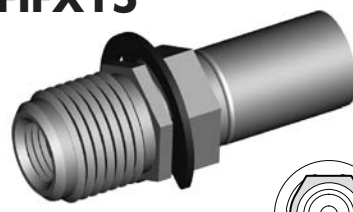

5/8NF External Thread

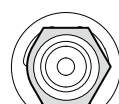

THREAD	SEAT	MOUNT	HEX	OAL	FITS
3/8"NF	Inverted	Bulkhead	16mm	47mm	US

HFIFX16



3/4NF External Thread

THREAD	SEAT	MOUNT	HEX	OAL	FITS
7/16"NS	Inverted	Bulkhead	22mm	45mm	US

BULKHEAD MOUNT

A = Asian

EU = European

US = United States

UNI = Universal

V = Various

IMPERIAL FEMALE FITTINGS

BULKHEAD MOUNT

HFIFX17



7/8NF External Thread

THREAD	SEAT	MOUNT	HEX	OAL	FITS
1/2"NF	Inverted	Bulkhead	27mm	65mm	US

HFIFX18

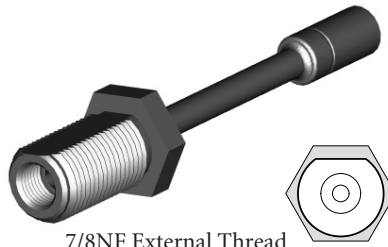

7/8NF External Thread

THREAD	SEAT	MOUNT	HEX	OAL	FITS
1/2"NF	Inverted	Bulkhead	27mm	135mm	US

HFIFX20



5/8NF External Thread

THREAD	SEAT	MOUNT	HEX	OAL	FITS
1/8"NPT	-	Bulkhead	19mm	45mm	US

HFIFX21

Previously HFIF69

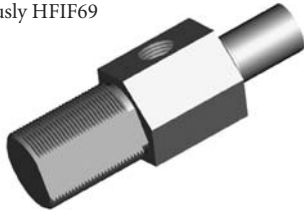

7/8" x 18NS External Thread

THREAD	SEAT	MOUNT	HEX	OAL	FITS
7/16"NS x 2	Inverted	Bulkhead	25mm	80mm	US

HFIF15

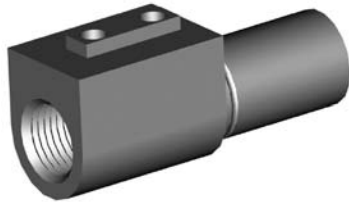

THREAD	SEAT	MOUNT	HEX	OAL	FITS
3/8"NF	Inverted	Bracket	-	46mm	US

HFIF22

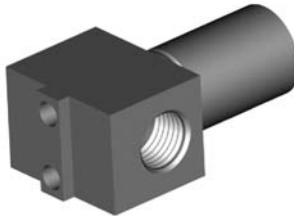

THREAD	SEAT	MOUNT	HEX	OAL	FITS
3/8"NF x 2	Inverted	Bracket	-	41mm	US

HFIF41



THREAD	SEAT	MOUNT	HEX	OAL	FITS
3/8"NF	Inverted	Bracket	-	50mm	US

BRACKET MOUNT

HFIF42



THREAD	SEAT	MOUNT	HEX	OAL	FITS
3/8"NF	Inverted	Bracket	-	50mm	US

HFIF44



THREAD	SEAT	MOUNT	HEX	OAL	FITS
3/8"NF x 2	Inverted	Bracket	-	50mm	US

HFIF52



THREAD	SEAT	MOUNT	HEX	OAL	FITS
7/16"NS	Inverted	Bracket	-	46mm	US

HFIF60



THREAD	SEAT	MOUNT	HEX	OAL	FITS
3/8"NF x 2	Inverted	Bracket	-	102mm	US

HFIF70



THREAD	SEAT	MOUNT	HEX	OAL	FITS
3/8"NF x 2	Inverted	Bracket	-	48mm	US

HFIF81

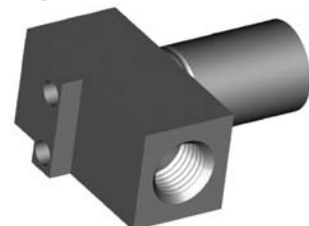

THREAD	SEAT	MOUNT	HEX	OAL	FITS
3/8"NF	Inverted	Bracket	-	38mm	US

A = Asian

EU = European

US = United States

UNI = Universal

V = Various

IMPERIAL FEMALE FITTINGS

HFIF90

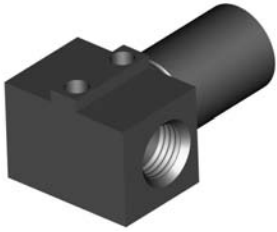

THREAD	SEAT	MOUNT	HEX	OAL	FITS
3/8"NF x 2	Inverted	Bracket	–	37mm	US

HFIF109

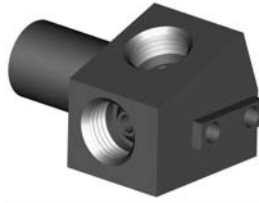

THREAD	SEAT	MOUNT	HEX	OAL	FITS
7/16"NS x 2	Inverted	Bracket	–	46mm	US

HFIF304



THREAD	SEAT	MOUNT	HEX	OAL	FITS
3/8"NF x 2	Inverted	Bracket	–	51mm	US

HFIF306

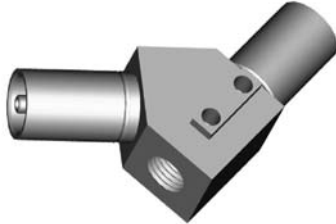

THREAD	SEAT	MOUNT	HEX	OAL	FITS
3/8"NF	Inverted	Bracket	–	58mm	US

BQ71



Bracket Retaining Screws (PKT 50)

This thread forming screw is required to secure bracket to bracket mount fittings.

BRACKET MOUNT

IMPERIAL MALE FITTINGS

HFIM01



THREAD	THREAD LENGTH	HEX	OAL	FITS
3/8"NF	12.5mm	16mm	40mm	V

HFIM01B



Brass

THREAD	THREAD LENGTH	HEX	OAL	FITS
3/8"NF	12.5mm	14mm	40mm	V

HFIM03



THREAD	THREAD LENGTH	HEX	OAL	FITS
7/16"NF	12mm	16mm	40mm	V

HFIM04

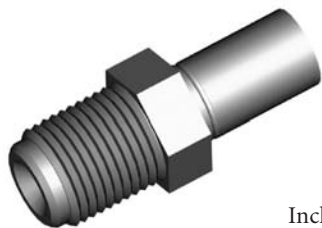

Includes
Copper Sealing Washer

THREAD	THREAD LENGTH	HEX	OAL	FITS
11/16"NF	20mm	19mm	50mm	V

HFIM08

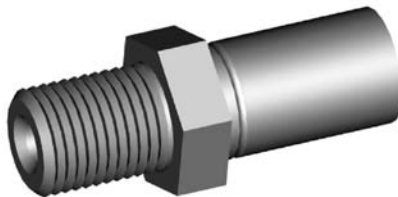

THREAD	THREAD LENGTH	HEX	OAL	FITS
1/2"NF	15.5mm	17mm	43mm	V

HFIM09



THREAD	THREAD LENGTH	HEX	OAL	FITS
7/16"NF	13.5mm	16mm	69mm	US

STANDARD MOUNT

HFIM10



THREAD	THREAD LENGTH	HEX	OAL	FITS
3/8"NF	12.5mm	16mm	44mm	V

HFIM11

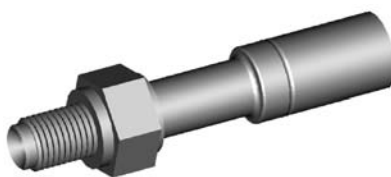

THREAD	THREAD LENGTH	HEX	OAL	FITS
3/8"NF	13mm	16mm	68mm	V

HFIM13



THREAD	THREAD LENGTH	HEX	OAL	FITS
7/16"NS	12mm	16mm	40mm	V

HFIM14

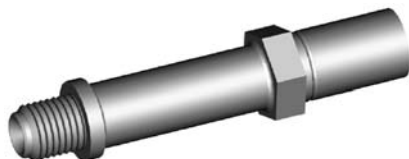

THREAD	THREAD LENGTH	HEX	OAL	FITS
7/16"NS	12mm	16mm	78mm	US

HFIM15

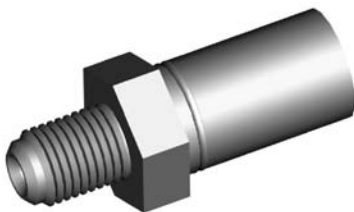

THREAD	THREAD LENGTH	HEX	OAL	FITS
3/8"BSF	12.5mm	16mm	40mm	EU

HFIM16



THREAD	THREAD LENGTH	HEX	OAL	FITS
7/16"NF	13mm	17mm	61mm	US

HFIM18



THREAD	THREAD LENGTH	HEX	OAL	FITS
3/8"NF	12mm	16mm	53mm	US

HFIM19



THREAD	THREAD LENGTH	HEX	OAL	FITS
1/8"NPT	12mm	14mm	40mm	V

HFIM21



THREAD	THREAD LENGTH	HEX	OAL	FITS
3/8"NF	12.5mm	16mm	53mm	V

A = Asian

EU = European

US = United States

UNI = Universal

V = Various

IMPERIAL MALE FITTINGS

HFIM24



THREAD	THREAD LENGTH	HEX	OAL	FITS
1/2"NF	12mm	16mm	44mm	US

HFIM25

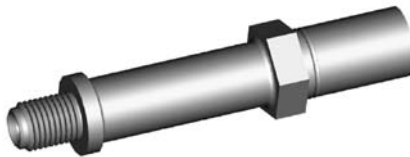

THREAD	THREAD LENGTH	HEX	OAL	FITS
3/8"NF	12mm	16mm	71mm	US

HFIM26



THREAD	THREAD LENGTH	HEX	OAL	FITS
7/16"NS	13.5mm	16mm	78mm	US

STANDARD MOUNT

HFIM27



THREAD	THREAD LENGTH	HEX	OAL	FITS
7/16"NF	13mm	16mm	63mm	US

HFIM02

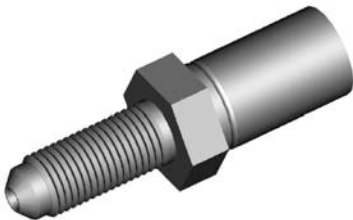

THREAD	THREAD LENGTH	HEX	OAL	FITS
3/8"NF	24mm	16mm	52mm	V

HFIM05

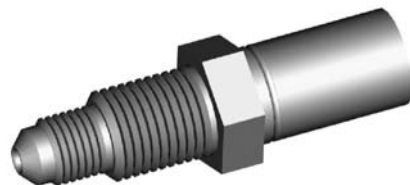

THREAD	THREAD LENGTH	HEX	OAL	FITS
3/8"NF-1/2"NF	26.5mm	16mm	55mm	EU

HFIM06

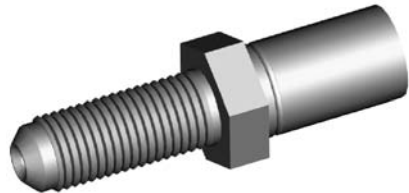

THREAD	THREAD LENGTH	HEX	OAL	FITS
7/16"NF	28.5mm	17mm	56mm	V

BULKHEAD MOUNT

HFIM07

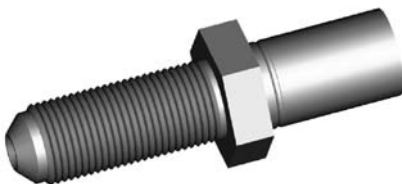

THREAD	THREAD LENGTH	HEX	OAL	FITS
1/2"NF	32mm	19mm	60mm	V

HFIM12



THREAD	THREAD LENGTH	HEX	OAL	FITS
3/8"NF	24mm	16mm	75mm	EU

HFIM17



THREAD	THREAD LENGTH	HEX	OAL	FITS
3/8"NF	12mm	16mm	49mm	US

HFIM22



THREAD	THREAD LENGTH	HEX	OAL	FITS
7/16"NF	13mm	16mm	51mm	US

CLIP MOUNT

A = Asian

EU = European

US = United States

UNI = Universal

V = Various

METRIC FEMALE FITTINGS

HFMF01

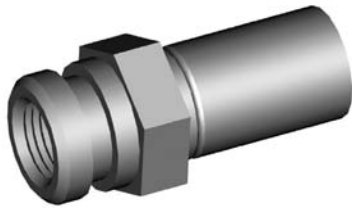

THREAD	SEAT	MOUNT	HEX	OAL	FITS
M10 x 1	Inverted	Clip	17mm	38mm	V

HFMF02

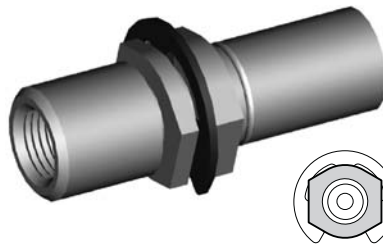

THREAD	SEAT	MOUNT	HEX	OAL	FITS
M10 x 1	Inverted	Clip	17mm	47mm	A

HFMF03

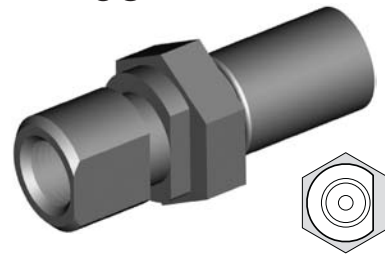

THREAD	SEAT	MOUNT	HEX	OAL	FITS
M10 x 1	DPS	Clip	19mm	46mm	A

HFMF04

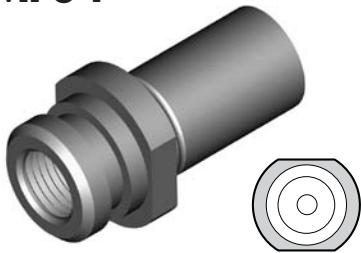

THREAD	SEAT	MOUNT	HEX	OAL	FITS
M10 x 1	Inverted	Clip	17mm	38mm	A

HFMF05

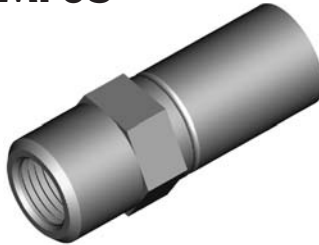

THREAD	SEAT	MOUNT	HEX	OAL	FITS
M10 x 1	DPS	Clip	14mm	38mm	EU

HFMF06

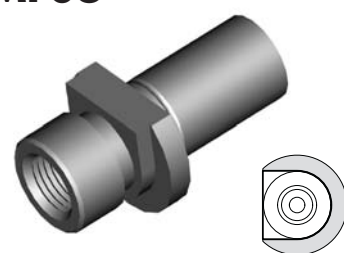

THREAD	SEAT	MOUNT	HEX	OAL	FITS
M10 x 1	Inverted	Clip	—	39mm	A

HFMF07

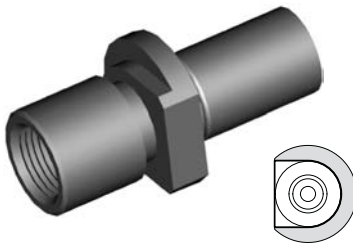

THREAD	SEAT	MOUNT	HEX	OAL	FITS
M12 x 1	Inverted	Clip	—	45mm	A

HFMF08



THREAD	SEAT	MOUNT	HEX	OAL	FITS
M10 x 1	DPS	Clip	17mm	41mm	V

HFMF09

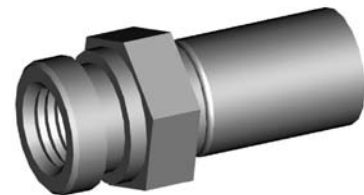

THREAD	SEAT	MOUNT	HEX	OAL	FITS
M10 x 1.25	Inverted	Clip	17mm	37mm	V

HFMF10

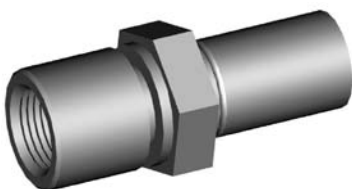

THREAD	SEAT	MOUNT	HEX	OAL	FITS
M12 x 1	Inverted	Clip	19mm	46mm	A

HFMF11

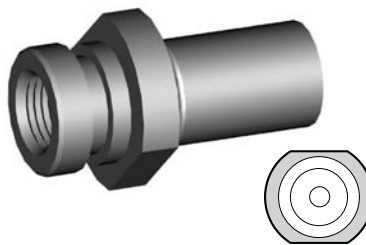

THREAD	SEAT	MOUNT	HEX	OAL	FITS
M10 x 1	Inverted	Clip	19mm	37mm	A

HFMF12

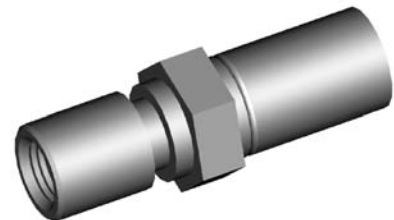

THREAD	SEAT	MOUNT	HEX	OAL	FITS
M9 x 1	Inverted	Clip	16mm	47mm	A

HFMF13

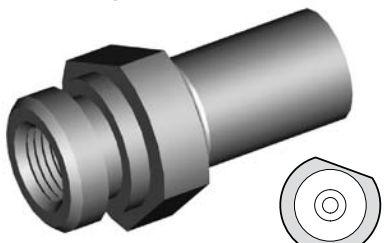

THREAD	SEAT	MOUNT	HEX	OAL	FITS
M10 x 1	Inverted	Clip	—	38mm	A

HFMF14

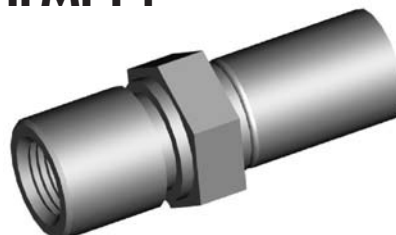

THREAD	SEAT	MOUNT	HEX	OAL	FITS
M10 x 1	Inverted	Clip	17mm	45mm	A

HFMF15



THREAD	SEAT	MOUNT	HEX	OAL	FITS
M10 x 1	Inverted	Clip	17mm	77mm	A

CLIP MOUNT

A = Asian

EU = European

US = United States

UNI = Universal

V = Various

METRIC FEMALE FITTINGS

HFMF16

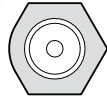
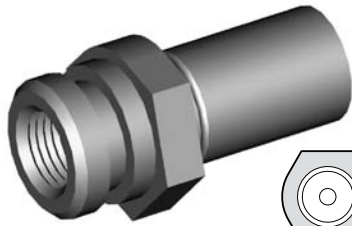

THREAD	SEAT	MOUNT	HEX	OAL	FITS
M10 x 1	Inverted	Clip	19mm	37mm	V

HFMF19

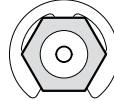
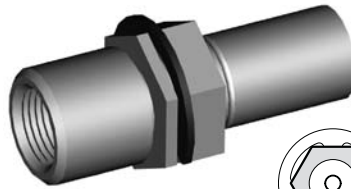

THREAD	SEAT	MOUNT	HEX	OAL	FITS
M12 x 1	Inverted	Clip	19mm	47mm	A

HFMF20

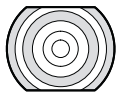
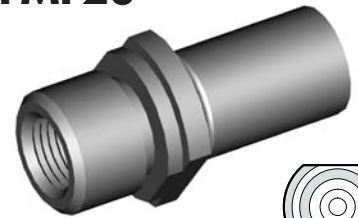

THREAD	SEAT	MOUNT	HEX	OAL	FITS
M10 x 1	Inverted	Clip	17mm	38mm	A

HFMF21

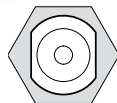
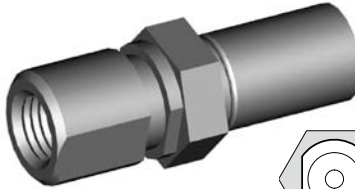

THREAD	SEAT	MOUNT	HEX	OAL	FITS
M10x1.25	DPS	Clip	17mm	47mm	EU

HFMF24

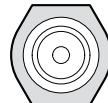

THREAD	SEAT	MOUNT	HEX	OAL	FITS
M10 x 1	DPS	Clip	19mm	38mm	V

HFMF25

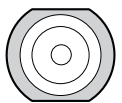
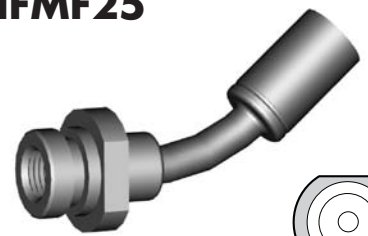

THREAD	SEAT	MOUNT	HEX	OAL	FITS
M10 x 1	Inverted	Clip	19mm	70mm	A

HFMF26

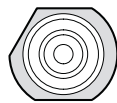

THREAD	SEAT	MOUNT	HEX	OAL	FITS
M10 x 1	Inverted	Clip	17mm	38mm	A

HFMF28

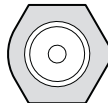
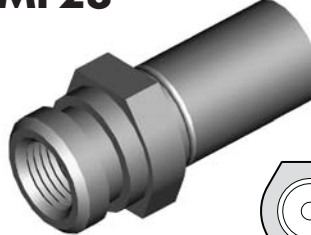

THREAD	SEAT	MOUNT	HEX	OAL	FITS
M10 x 1	Inverted	Clip	17mm	37mm	V

HFMF29

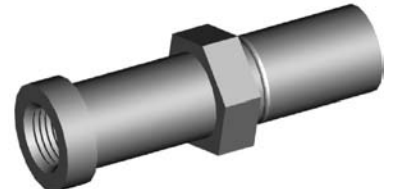

THREAD	SEAT	MOUNT	HEX	OAL	FITS
M10 x 1	Inverted	-	17mm	54mm	A

HFMF31

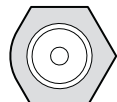
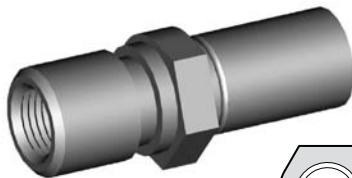

THREAD	SEAT	MOUNT	HEX	OAL	FITS
M10 x 1	Inverted	Clip	17mm	45mm	V

HFMF35

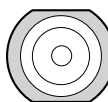
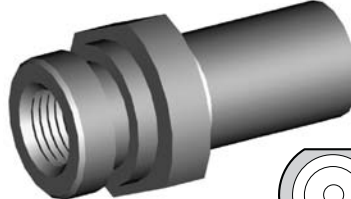

THREAD	SEAT	MOUNT	HEX	OAL	FITS
M10 x 1	DPS	Clip	19mm	37mm	A

HFMF36

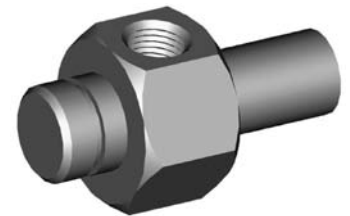

THREAD	SEAT	MOUNT	HEX	OAL	FITS
M10x1-(2)	Inverted	Clip	26mm	50mm	A

HFMF37

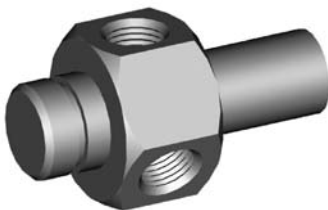

THREAD	SEAT	MOUNT	HEX	OAL	FITS
M10x1-(2)	Inverted	Clip	26mm	50mm	A

HFMF38

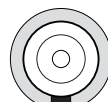

THREAD	SEAT	MOUNT	HEX	OAL	FITS
M10 x 1	DPS	Clip	16mm	37mm	US

HFMF39

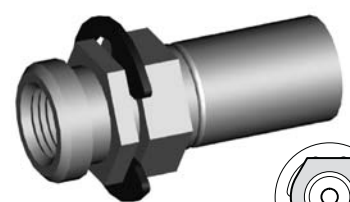

THREAD	SEAT	MOUNT	HEX	OAL	FITS
M10 x 1	DPS	Clip	16mm	39mm	US

CLIP MOUNT

A = Asian

EU = European

US = United States

UNI = Universal

V = Various

METRIC FEMALE FITTINGS

HFMF42

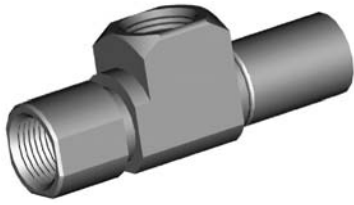

THREAD	SEAT	MOUNT	HEX	OAL	FITS
M12 x 1	Inverted	Clip	–	57mm	US

HFMF43

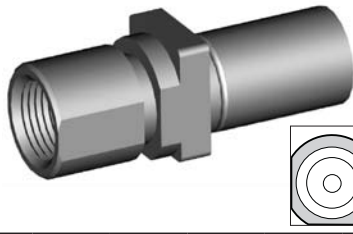

THREAD	SEAT	MOUNT	HEX	OAL	FITS
M12 x 1	Inverted	Clip	–	45mm	US

HFMF47

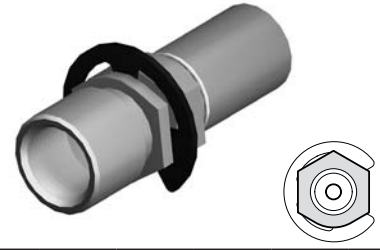

THREAD	SEAT	MOUNT	HEX	OAL	FITS
M12x1	DPS	Clip	16mm	46mm	US

HFMF51

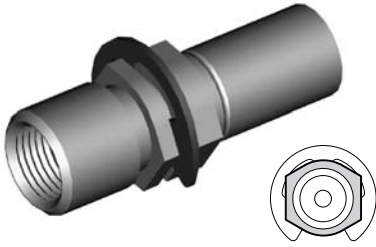

THREAD	SEAT	MOUNT	HEX	OAL	FITS
M12 x 1	DPS	Clip	16mm	47mm	US

HFMF54

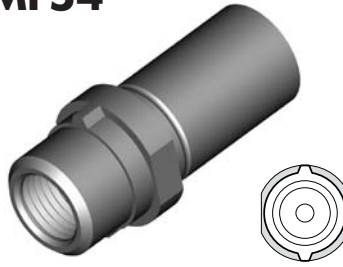

THREAD	SEAT	MOUNT	HEX	OAL	FITS
M10 x 1	DPS	Clip	15.5mm	37mm	EU

HFMF55

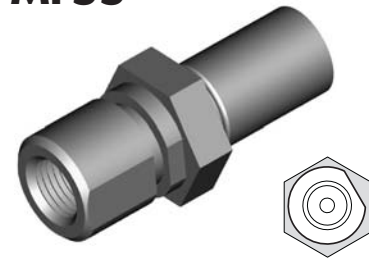

THREAD	SEAT	MOUNT	HEX	OAL	FITS
M10 x 1	DPS	Clip	19mm	46mm	V

HFMF56

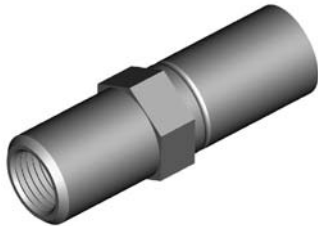

THREAD	SEAT	MOUNT	HEX	OAL	FITS
M10x1.25	DPS	Clip	14mm	45mm	EU

HFMF57



THREAD	SEAT	MOUNT	HEX	OAL	FITS
M12x1.25	DPS	Clip	19mm	46mm	EU

HFMF58



THREAD	SEAT	MOUNT	HEX	OAL	FITS
M10 x 1	DPS	Clip	17mm	54mm	V

HFMF59

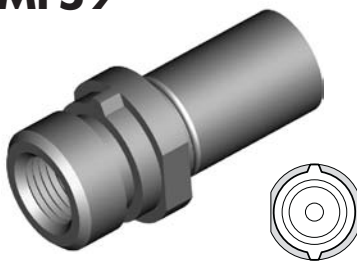

THREAD	SEAT	MOUNT	HEX	OAL	FITS
M10 x 1	DPS	Clip	17mm	38mm	EU

HFMF62

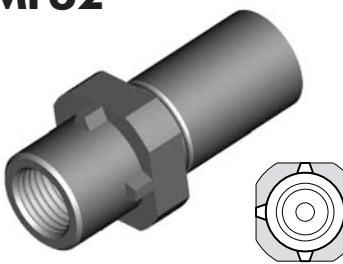

THREAD	SEAT	MOUNT	HEX	OAL	FITS
M10 x 1	DPS	Clip	17mm	39mm	EU

HFMF63



THREAD	SEAT	MOUNT	HEX	OAL	FITS
M10 x 1	DPS	Clip	17mm	39mm	EU

HFMF65



THREAD	SEAT	MOUNT	HEX	OAL	FITS
M10 x 1	DPS	Clip	17mm	39mm	A

HFMF66



THREAD	SEAT	MOUNT	HEX	OAL	FITS
M10 x 1	Inverted	Clip	–	36mm	US

HFMF67



THREAD	SEAT	MOUNT	HEX	OAL	FITS
M10 x 1	DPS	Clip	16mm	46mm	US

CLIP MOUNT

A = Asian

EU = European

US = United States

UNI = Universal

V = Various

METRIC FEMALE FITTINGS

HFMF68



THREAD	SEAT	MOUNT	HEX	OAL	FITS
M10 x 1	Inverted	Clip	16mm	37mm	US

HFMF71



THREAD	SEAT	MOUNT	HEX	OAL	FITS
M10 x 1	DPS	Clip	17mm	39mm	EU

HFMF73



THREAD	SEAT	MOUNT	HEX	OAL	FITS
M10x1	DPS	Clip	17mm	–	US

HFMF74



THREAD	SEAT	MOUNT	HEX	OAL	FITS
M10x1	DPS	Clip	17mm	–	US

HFMF100

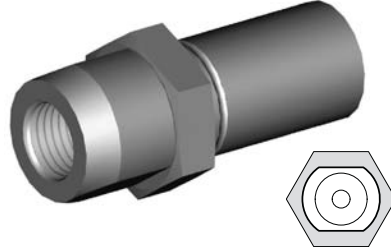

THREAD	SEAT	MOUNT	HEX	OAL	FITS
M10 x 1	DPS	Clip	17mm	39mm	EU

HFMF305

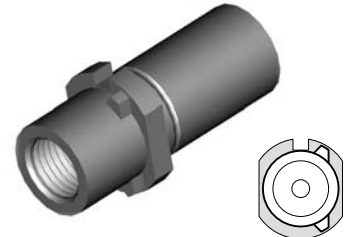

THREAD	SEAT	MOUNT	HEX	OAL	FITS
M10 x 1	DPS	Clip	15mm	37mm	EU

HFMF307



THREAD	SEAT	MOUNT	HEX	OAL	FITS
M10 x 1	Inverted	Clip	17mm	46mm	A

HFMF308

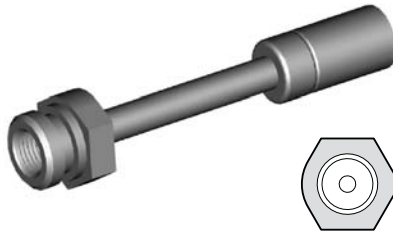

THREAD	SEAT	MOUNT	HEX	OAL	FITS
M10 x 1	Inverted	Clip	19mm	89mm	A

HFMF315

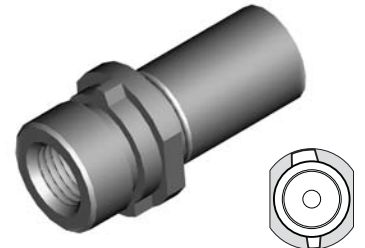

THREAD	SEAT	MOUNT	HEX	OAL	FITS
M10 x 1	DPS	Clip	17mm	36mm	A

HFMF316



THREAD	SEAT	MOUNT	HEX	OAL	FITS
M10 x 1	DPS	Clip	17mm	36mm	A

HFMF327

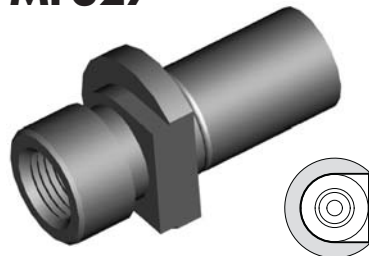

THREAD	SEAT	MOUNT	HEX	OAL	FITS
M10 x 1	DPS	Clip	–	39mm	A

HFMF329

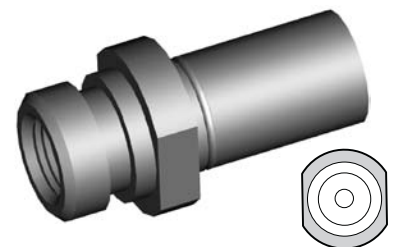

THREAD	SEAT	MOUNT	HEX	OAL	FITS
M10 x 1	DPS	Clip	17mm	38mm	A

HFMF333



THREAD	SEAT	MOUNT	HEX	OAL	FITS
M10 x 1	Inverted	Clip	17mm	41mm	A

HFMF340



THREAD	SEAT	MOUNT	HEX	OAL	FITS
M10 x 1	DPS	Clip	15mm	37mm	EU

CLIP MOUNT

A = Asian

EU = European

US = United States

UNI = Universal

V = Various

METRIC FEMALE FITTINGS

BOLT ON MOUNT

HFMF18

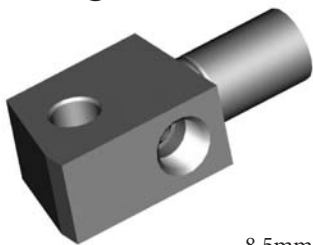

8.5mm Hole

THREAD	SEAT	MOUNT	HOLE	OAL	FITS
M10x1-(2)	Inverted	Bolted	8.5mm	55mm	A

HFMF30

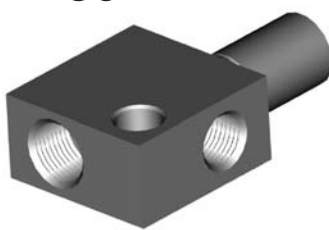

8.5mm Hole

THREAD	SEAT	MOUNT	HOLE	OAL	FITS
M12x1-10x1	Inverted	Bolted	8.5mm	54mm	A

HFMF48

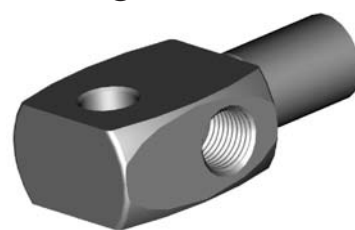

8.75mm Hole

THREAD	SEAT	MOUNT	HOLE	OAL	FITS
M10 x 1	Inverted	Bolted	8.75mm	53mm	A

HFMF50

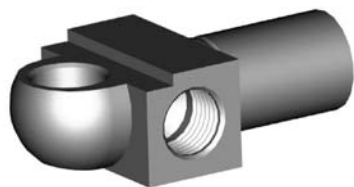

8/10mm Hole

THREAD	SEAT	MOUNT	HOLE	OAL	FITS
M10x1-(2)	DPS	Bolted	8/10mm	48mm	US

HFMF69



6.4mm Hole

THREAD	SEAT	MOUNT	HOLE	OAL	FITS
M10 x 1	Inverted	Bolted	6.4mm	62mm	A

HFMF322



M8 x 1.25

THREAD	SEAT	MOUNT	HOLE	OAL	FITS
M10 x 1	Inverted	Bolted	M8 x 1.25	42mm	A

BULKHEAD MOUNT

HFMFX01

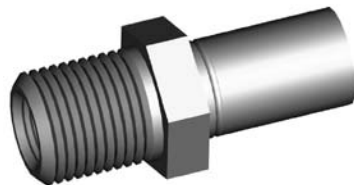

5/8NF External Thread

THREAD	SEAT	MOUNT	HEX	OAL	FITS
M10 x 1	Inverted	Bulkhead	19mm	45mm	V

HFMFX02

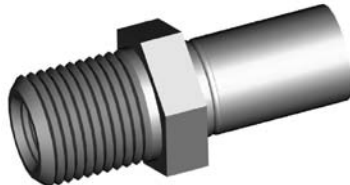

5/8NF External Thread

THREAD	SEAT	MOUNT	HEX	OAL	FITS
M10x1.25	Inverted	Bulkhead	19mm	45mm	V

HFMFX04

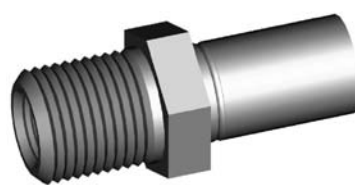

5/8NF External Thread

THREAD	SEAT	MOUNT	HEX	OAL	FITS
M10 x 1	DPS	Bulkhead	19mm	45mm	V

SPLINE MOUNT

HFMF22

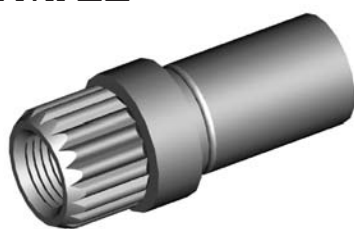

THREAD	SEAT	MOUNT	HEX	OAL	FITS
M10 x 1	DPS	Spline	-	39mm	EU

HFMF27

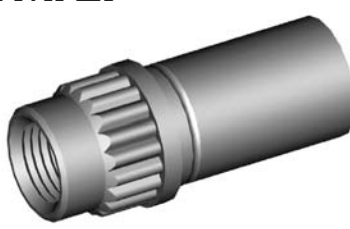

THREAD	SEAT	MOUNT	HEX	OAL	FITS
M10 x 1	DPS	Spline	-	36mm	EU

A = Asian

EU = European

US = United States

UNI = Universal

V = Various

METRIC FEMALE FITTINGS

HFMF40

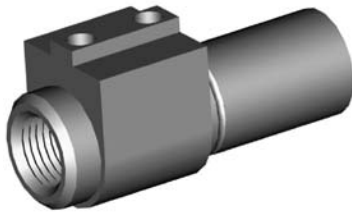

THREAD	SEAT	MOUNT	HEX	OAL	FITS
M10 x 1	DPS	Bracket	–	42mm	US

HFMF41

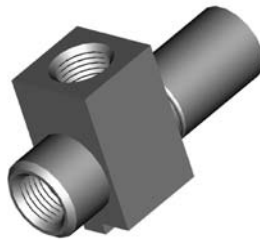

THREAD	SEAT	MOUNT	HEX	OAL	FITS
M10x1-(2)	DPS	Bracket	–	44mm	US

HFMF70



THREAD	SEAT	MOUNT	HEX	OAL	FITS
M10x1-(2)	DPS	Bracket	–	54mm	US

HFMF311

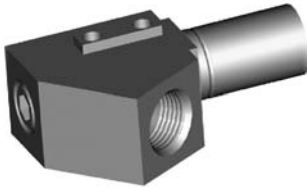

THREAD	SEAT	MOUNT	HEX	OAL	FITS
M12 x 1	DPS	Bracket	–	55mm	US

HFMF312



THREAD	SEAT	MOUNT	HEX	OAL	FITS
M10 x 1	DPS	Bracket	–	55mm	US

HFMF313



THREAD	SEAT	MOUNT	HEX	OAL	FITS
M12 x 1	DPS	Bracket	–	48mm	US

HFMF317

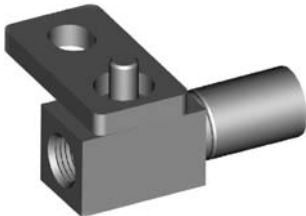

THREAD	SEAT	MOUNT	HEX	OAL	FITS
M10 x 1	Inverted	Bracket	–	48mm	A

HFMF318

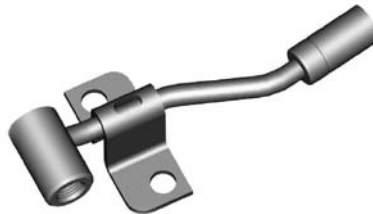

THREAD	SEAT	MOUNT	HEX	OAL	FITS
M10 x 1	Inverted	Bracket	–	115mm	A

HFMF319

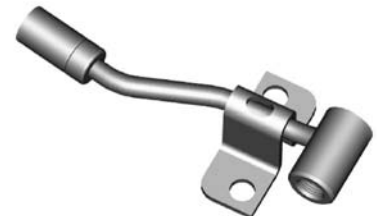

THREAD	SEAT	MOUNT	HEX	OAL	FITS
M10 x 1	Inverted	Bracket	–	115mm	A

HFMF320

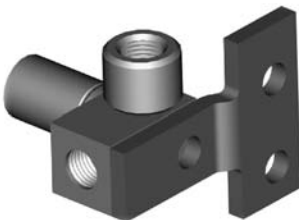

THREAD	SEAT	MOUNT	HEX	OAL	FITS
M10 x 1	Inverted	Bracket	–	38mm	A

HFMF324

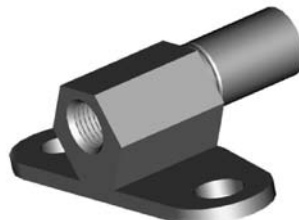

THREAD	SEAT	MOUNT	HEX	OAL	FITS
M10 x 1	Inverted	Bracket	–	46mm	A

HFMF325



THREAD	SEAT	MOUNT	HEX	OAL	FITS
M10 x 1	Inverted	Bracket	–	45mm	A

HFMF342



THREAD	SEAT	MOUNT	HEX	OAL	FITS
M10 x 1	Inverted	Bracket	–	100mm	A

HFMF343



THREAD	SEAT	MOUNT	HEX	OAL	FITS
M10 x 1	Inverted	Bracket	–	100mm	A

BRACKET MOUNT

A = Asian

EU = European

US = United States

UNI = Universal

V = Various

METRIC MALE FITTINGS

STANDARD MOUNT

HFMM01

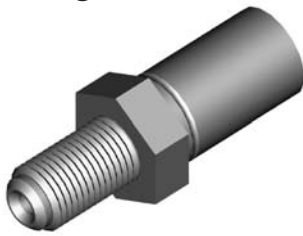

THREAD	THREAD LENGTH	HEX	OAL	FITS
M10 x 1	17mm	16mm	45mm	A

HFMM03

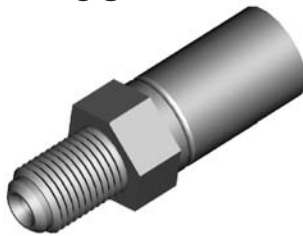

THREAD	THREAD LENGTH	HEX	OAL	FITS
M10 x 1	14mm	14mm	43mm	V

HFMM04

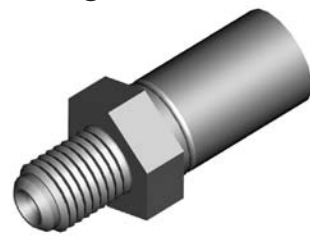

THREAD	THREAD LENGTH	HEX	OAL	FITS
M10 x 1.25	13mm	16mm	41mm	A

HFMM05

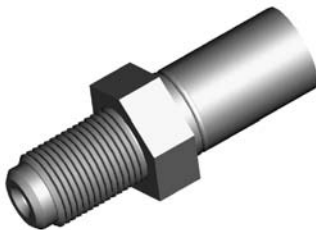

THREAD	THREAD LENGTH	HEX	OAL	FITS
M12 x 1	18mm	17mm	47mm	A

HFMM06

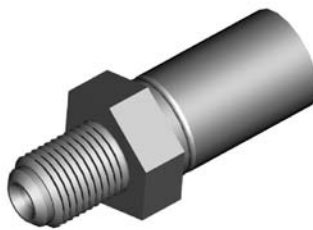

THREAD	THREAD LENGTH	HEX	OAL	FITS
M10 x 1	13mm	16mm	41mm	A

HFMM08



THREAD	THREAD LENGTH	HEX	OAL	FITS
M10 x 1	17mm	17mm	78mm	A

HFMM13

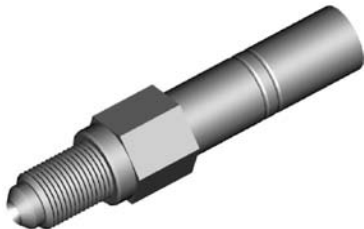

THREAD	THREAD LENGTH	HEX	OAL	FITS
M12 x 1	19mm	16mm	77mm	US

HFMM15



THREAD	THREAD LENGTH	HEX	OAL	FITS
M14 x 1.5	23.5mm	16mm	77mm	US

HFMM17

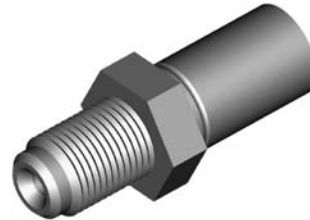

THREAD	THREAD LENGTH	HEX	OAL	FITS
M12 x 1.25	17mm	17mm	45mm	EU

HFMM22



THREAD	THREAD LENGTH	HEX	OAL	FITS
M10 x 1	33mm	14mm	62mm	EU

HFMM23

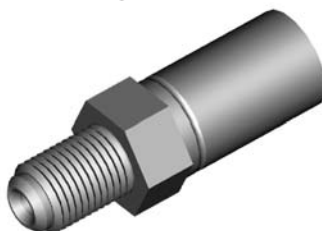

Left Hand Thread

THREAD	THREAD LENGTH	HEX	OAL	FITS
M10 x 1	14mm	14mm	43mm	EU

HFMM24



THREAD	THREAD LENGTH	HEX	OAL	FITS
M10 x 1.5	13mm	16mm	41mm	EU

A = Asian

EU = European

US = United States

UNI = Universal

V = Various

METRIC MALE FITTINGS

HFMM02

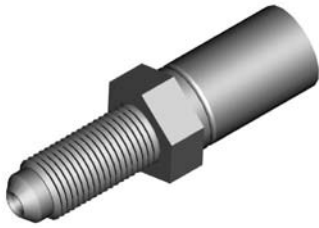

THREAD	THREAD LENGTH	HEX	OAL	FITS
M10 x 1	23mm	15mm	51mm	V

HFMM09

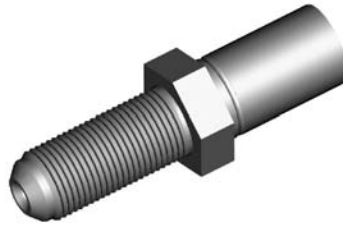

THREAD	THREAD LENGTH	HEX	OAL	FITS
M12 x 1	28mm	17mm	56mm	A

HFMM10

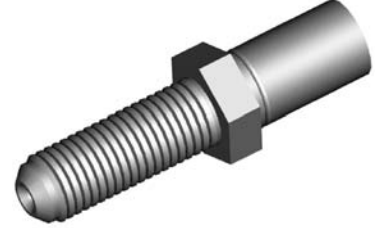

THREAD	THREAD LENGTH	HEX	OAL	FITS
M12 x 1.5	33mm	17mm	61mm	A

HFMM11



THREAD	THREAD LENGTH	HEX	OAL	FITS
M10 x 1.25	15mm	14mm	43mm	EU

HFMM18

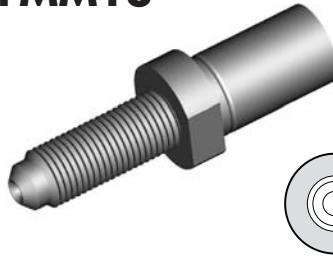

THREAD	THREAD LENGTH	HEX	OAL	FITS
M10 x 1	28mm		56mm	EU

HFMM20



THREAD	THREAD LENGTH	HEX	OAL	FITS
M10 x 1	24mm	14mm	81mm	EU

HFMM21



THREAD	THREAD LENGTH	HEX	OAL	FITS
M10 x 1.25	24mm	14mm	76mm	EU

HFMM12



THREAD	THREAD LENGTH	HEX	OAL	FITS
M10 x 1	15mm	17mm	50mm	V

HFMM302

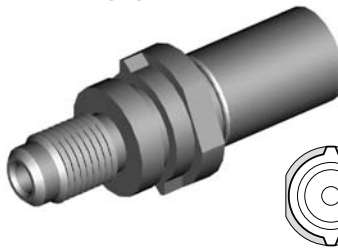

THREAD	THREAD LENGTH	HEX	OAL	FITS
M10 x 1	14.5mm	17mm	49mm	EU

HFMM303



THREAD	THREAD LENGTH	HEX	OAL	FITS
M10 x 1	16mm	17mm	52mm	EU

BULKHEAD MOUNT

CLIP MOUNT

A = Asian

EU = European

US = United States

UNI = Universal

V = Various

BRACKETS

BQB01



LOCATION	HOLE	FITS
-	9mm	US

BQB04



LOCATION	HOLE	FITS
Either	8.4mm	US

BQB05



LOCATION	HOLE	FITS
-	9mm	US

BQB10



LOCATION	HOLE	FITS
Left	9.6mm	US

BQB11



LOCATION	HOLE	FITS
Right	9.6mm	US

BQB14



LOCATION	HOLE	FITS
Left	8.6mm	US

BQB15



LOCATION	HOLE	FITS
Right	8.6mm	US

BQB20



LOCATION	HOLE	FITS
Either	9mm	US

BQB24

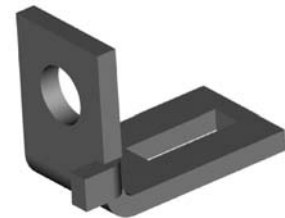

LOCATION	HOLE	FITS
Left	8.8mm	US

BQB25

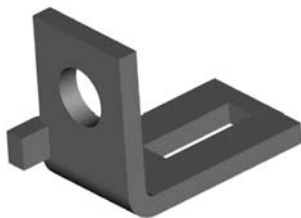

LOCATION	HOLE	FITS
Right	8.8mm	US

BQB26

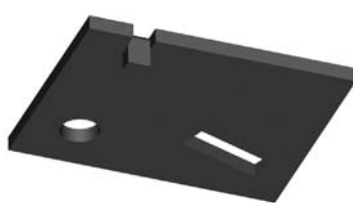

LOCATION	HOLE	FITS
Right	7mm	US

BQB27

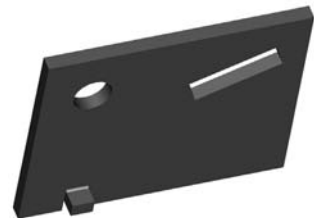

LOCATION	HOLE	FITS
Left	7mm	US

BQB29



LOCATION	HOLE	FITS
Either	9.6mm	US

BQB30

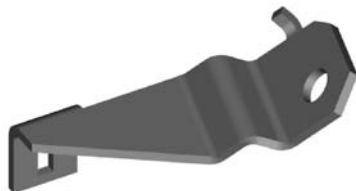

LOCATION	HOLE	FITS
Rear	10.4mm	US

BQB39



LOCATION	HOLE	FITS
Left	9mm	US

FITTING BRACKETS

A = Asian

EU = European

US = United States

UNI = Universal

V = Various

BRACKETS

BQB40



LOCATION	HOLE	FITS
Right	9mm	US

BQB41



LOCATION	HOLE	FITS
Left	9mm	US

BQB42



LOCATION	HOLE	FITS
Right	9mm	US

BQB50



LOCATION	HOLE	FITS
Either	8mm	US

BQB53



LOCATION	HOLE	FITS
Right	9mm	US

BQB54



LOCATION	HOLE	FITS
Left	9mm	US

BQB63



LOCATION	HOLE	FITS
Rear	10.8mm	US

BQB64



LOCATION	HOLE	FITS
Left	8.3mm	US

BQB65



LOCATION	HOLE	FITS
Right	8.3mm	US

BQB75



LOCATION	HOLE	FITS
Rear	8.5mm	US

BQB80



LOCATION	HOLE	FITS
Either	8.8mm	US

BQB83



LOCATION	HOLE	FITS
Either	8.8mm	US

BQB86



LOCATION	HOLE	FITS
Left	8.5mm	US

BQB87



LOCATION	HOLE	FITS
Right	8.5mm	US

BQB89



LOCATION	HOLE	FITS
Either	10.4mm	US

FITTING BRACKETS

A = Asian

EU = European

US = United States

UNI = Universal

V = Various

BRACKETS

BQB90



LOCATION	HOLE	FITS
Left	9.0mm	US

BQB91



LOCATION	HOLE	FITS
Right	9.0mm	US

BQB94



LOCATION	HOLE	FITS
Right	9.0mm	US

BQB105



LOCATION	HOLE	FITS
Either	9mm	US

BQB111

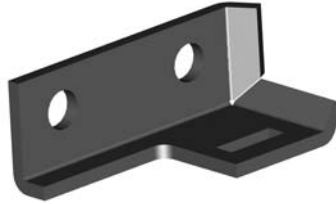

LOCATION	HOLE	FITS
Left	8.8mm	US

BQB112



LOCATION	HOLE	FITS
Right	8.8mm	US

BQB115



LOCATION	HOLE	FITS
Either	3/8UNC	US

BQB118



LOCATION	HOLE	FITS
Either	12mm	US

BQB119



LOCATION	HOLE	FITS
Left	9mm	US

BQB120



LOCATION	HOLE	FITS
Right	9mm	US

BQB151



LOCATION	HOLE	FITS
Right	6.3mm	US

BQB152



LOCATION	HOLE	FITS
Left	6.3mm	US

BQB160



LOCATION	HOLE	FITS
Left	9mm	US

BQB166



LOCATION	HOLE	FITS
Left	9mm	US

BQB171



LOCATION	HOLE	FITS
Either	8.7mm	US

FITTING BRACKETS

A = Asian

EU = European

US = United States

UNI = Universal

V = Various

BRACKETS

FITTING BRACKETS

BQB312



LOCATION	HOLE	FITS
Left	6.3mm	US

BQB313



LOCATION	HOLE	FITS
Right	6.3mm	US

BQB02



LOCATION	HOLE	FITS
Right	M6 x 1	US

BQB08



LOCATION	HOLE	FITS
Right	8.8mm	US

BQB09



LOCATION	HOLE	FITS
Left	8.8mm	US

BQB12



LOCATION	HOLE	FITS
Left	M6 x 1	US

BQB16



LOCATION	HOLE	FITS
Left	9mm	US

BQB17



LOCATION	HOLE	FITS
Right	9mm	US

BQB18



LOCATION	HOLE	FITS
Left	9mm	US

BQB19



LOCATION	HOLE	FITS
Right	9mm	US

BQB21



LOCATION	HOLE	FITS
Left	6mm	US

BQB22

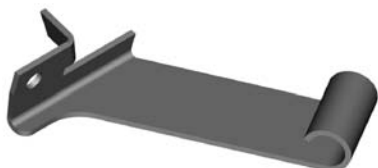

LOCATION	HOLE	FITS
Right	6mm	US

BQB23



LOCATION	HOLE	FITS
Either	8.8mm	US

BQB31



LOCATION	HOLE	FITS
Either	6mm	A

CENTER BRACKETS

A = Asian

EU = European

US = United States

UNI = Universal

V = Various

BRACKETS

BQB32



LOCATION	HOLE	FITS
Right	8mm	US

BQB34



LOCATION	HOLE	FITS
Left	M6 x 1	US

BQB35



LOCATION	HOLE	FITS
Right	M6 x 1	US

BQB36



LOCATION	HOLE	FITS
Left	8.4mm	US

BQB37



LOCATION	HOLE	FITS
Right	8.4mm	US

BQB38



LOCATION	HOLE	FITS
Either	5/16NF	US

BQB48



LOCATION	HOLE	FITS
Left	6.4mm	US

BQB49



LOCATION	HOLE	FITS
Right	6.4mm	US

BQB51



LOCATION	HOLE	FITS
Left	9mm	US

BQB52



LOCATION	HOLE	FITS
Right	9mm	US

BQB69



LOCATION	HOLE	FITS
Either	M8x1.25	US

BQB70



LOCATION	HOLE	FITS
Left	9.2mm	US

BQB71

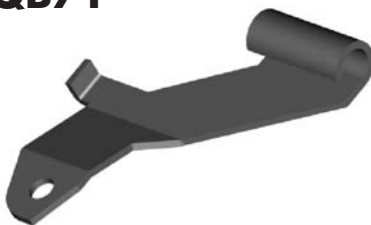

LOCATION	HOLE	FITS
Right	9.2mm	US

BQB72



LOCATION	HOLE	FITS
Left	7mm	US

BQB73



LOCATION	HOLE	FITS
Right	7mm	US

CENTER BRACKETS

A = Asian

EU = European

US = United States

UNI = Universal

V = Various

BRACKETS

BQB74



LOCATION	HOLE	FITS
Left	8.8mm	US

BQB77

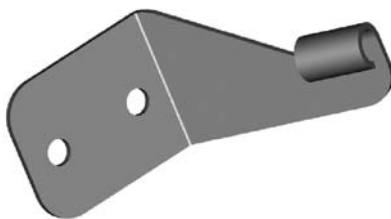

LOCATION	HOLE	FITS
Left	9.1mm	US

BQB78



LOCATION	HOLE	FITS
Right	8.8mm	US

BQB85



LOCATION	HOLE	FITS
Either	9mm	US

BQB92

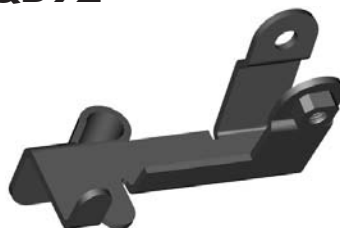

LOCATION	HOLE	FITS
Left	M6 x 1	US

BQB93



LOCATION	HOLE	FITS
Right	M6x1	US

BQB98



LOCATION	HOLE	FITS
Left	9mm	US

BQB99



LOCATION	HOLE	FITS
Right	9mm	US

BQB100



LOCATION	HOLE	FITS
Left	9mm	US

BQB101



LOCATION	HOLE	FITS
Right	9mm	US

BQB109



LOCATION	HOLE	FITS
Left	7mm	US

BQB110



LOCATION	HOLE	FITS
Right	7mm	US

BQB140



LOCATION	HOLE	FITS
Right	9mm	US

BQB141



LOCATION	HOLE	FITS
Left	9mm	US

BQB162



LOCATION	HOLE	FITS
Right	6.3mm	US

CENTER BRACKETS

A = Asian

EU = European

US = United States

UNI = Universal

V = Various

BRACKETS

CENTER BRACKETS

BQB163



LOCATION	HOLE	FITS
Left	6.3mm	US

BQB168



LOCATION	HOLE	FITS
Either	M6 x 1	US

BQB169



LOCATION	HOLE	FITS
Either	9mm	US

BQB172



LOCATION	HOLE	FITS
Either	9mm	US

BQB174



LOCATION	HOLE	FITS
Either	9mm	A

UNIVERSAL

BQB06



A = Asian

EU = European

US = United States

UNI = Universal

V = Various

RUBBER HOSE COMPONENTS

BQ203



DIAMETER	OAL	FITS
16mm	104mm	V

BQ210



DIAMETER	OAL	FITS
30mm	10mm	EU

BQ211



DIAMETER	OAL	FITS
18mm	25mm	V

BQ212



DIAMETER	OAL	FITS
22mm	41mm	V

BQ213



DIAMETER	OAL	FITS
30mm	32mm	A

BQ215



DIAMETER	OAL	FITS
25mm	22mm	A

BQ216



DIAMETER	OAL	FITS
28mm	32mm	EU

BQ217



DIAMETER	OAL	FITS
28mm	29mm	EU

BQ218



DIAMETER	OAL	FITS
25mm	16mm	EU

BQ234



DIAMETER	OAL	FITS
19mm	34mm	A

A = Asian

EU = European

US = United States

UNI = Universal

V = Various

PLASTIC CLIPS

BQ65



BQ66

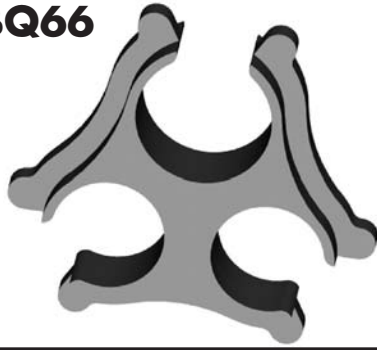

BQ67

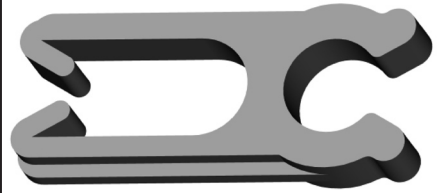

BQ68



BQ69

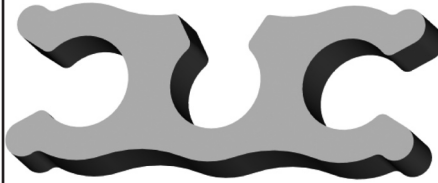

BQ70

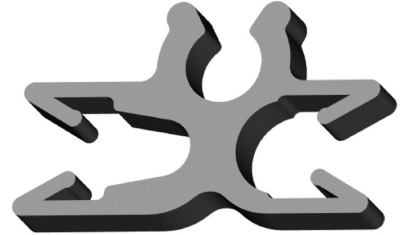

BQ97



BQ98

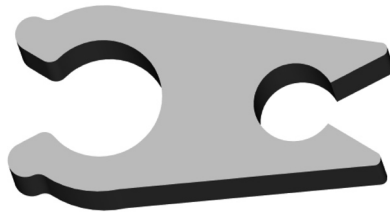

Rubber Brake Hose

BQ101

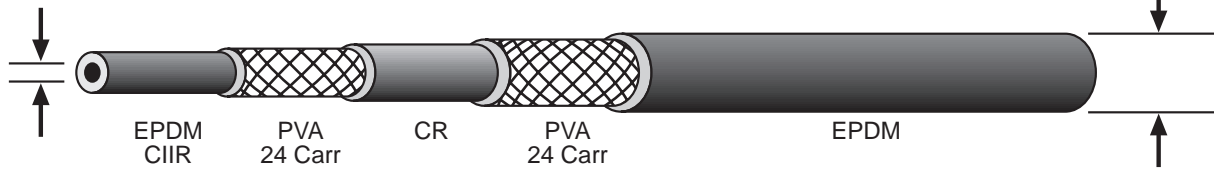

Hose ID: .130" - .138"
(3.3mm - 3.5mm)

Hose OD: .406" - .421"
(10.3mm - 10.7mm)

- Two braid PVA reinforced hose
- Meets FMVSS-106 and SAE J1401 specifications
- Temperature range -50°C to 121°C
- Compatible with DOT 3, DOT 4 and most non-petroleum based brake fluids including silicone
- Excellent moisture resistance
- Superior weather resistant cover material

(50' Minimum)

BQ11



Hose Protector Spring
(PKT 6)

BQ12



Fitting Shoulder Clips
(PKT 20)

BQ71



Bracket Retaining Screws
(PKT 50)

BQ200

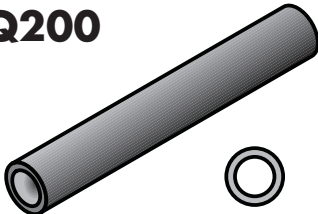

Insulating Hose Thick
(10' Length)

BQ201

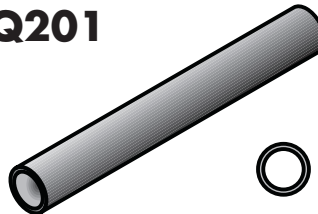

Insulating Hose Thin
(50' Length)

BQ202



Plastic Protector Spring
(Length = 500mm or 19.5")

Rubber Brake Hose Cutter

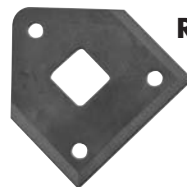

Replacement Blade
BQ2101B



BQ2101

This heavy duty tool cuts hose clean & square every time - with ease.
Blade is reversible for double life.



BQ2004

Fits old style cutter.

STAINLESS STEEL BRAIDED HOSE & ACCESSORIES



Polished Stainless Steel Fittings

Complete your brake plumbing job with stainless steel fittings for non-rusting durability. Polished finish for the chrome like look.

PART NO.	DESCRIPTION
BQ56ASS	3 Way Tube Tee - 3/8" x 24NF - 5/16" mount hole
BQ111SS	Female Tube Joiner - 7/16" x 24NS
BQ2577SS	Tube Nut Male (7/16" x 24NS - 1/4")
BQ3052SS	Brake Hose Retaining Clip
BQ4511SS	Tube Nut Male (M10 x 1 - 3/16")
BQ4513SS	Tube Nut Male (M12 x 1 - 1/4")
BQ5555SS	Tube Nut Male (3/8" x 24NF - 3/16")
BQ5842SS	Tube Nut Male (7/16" x 24NS - 3/16")
BQ8093SS	Banjo Bolt - 3/8" x 24NF x 1" L
BQ8095SS	Banjo Bolt - M10 x 1 x 1" L
BQ8099SS	Banjo Bolt - M10 x 1.25 x 1" L
HF01SS	Fitting - Lifesaver - 3/16" Countersink
HF06SS	Fitting - Male Swivel Nut 7/16" x 24NS (90°)
HF07SS	Fitting - Male Swivel Nut 7/16" x 24NS (45°)
HF09SS	Fitting - Female Swivel Nut 3/8" x 24NF (Straight)
HF10SS	Fitting - Female Swivel Nut 3/8" x 24NF (45°)
HF11SS	Fitting - Female Swivel Nut 3/8" x 24NF (90°)
HF12SS	Fitting - Female Swivel Nut 7/16" x 20NF (Straight)
HF13SS	Fitting - Female Swivel Nut 7/16" x 20NF (45°)
HF14SS	Fitting - Female Swivel Nut 7/16" x 20NF (90°)
HF15SS	Fitting - Male Swivel Nut 7/16" x 24NS
HF16SS	Fitting - Male Swivel Nut 3/8" x 24NF
HF17SS	Fitting - Male Swivel Nut 3/8" x 24NF (90°)
HF30SS	Fitting - 3/16" Compression
HF31SS	Fitting - 1/4" Compression
HF33SS	Fitting - Male Swivel Nut 3/8" x 24NF (45°)
HFB09SS	Fitting - Banjo 10 x 10mm
HFB34SS	Fitting - Banjo 10 x 8mm (Extra long Neck)
HFB37SS	Fitting - Banjo 10 x 10mm (Extra long Neck)
HFIF01SS	Fitting - Female 3/8" x 24NF
HFIF02SS	Fitting - Female 7/16" x 24NS
HFIM01SS	Fitting - Male 3/8" x 24NF Short
HFIM03SS	Fitting - Male 7/16" x 20NF Short
HFIM19SS	Fitting - Male 1/8" x 27NPTF
HFMF04SS	Fitting - Female M10 x 1 (17mm Flats)
HFMM06SS	Fitting - Male M10 x 1 (Short)

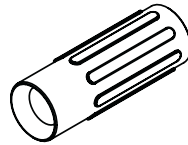

Fitting Joint Supports

PART NO.	DESCRIPTION
BQ15BK	High Temp Material - Black
BQ15BL	High Temp Material - Blue
BQ15GR	High Temp Material - Green
BQ15GY	High Temp Material - Grey
BQ15RD	High Temp Material - Red
BQ16	Aluminum (Off Road Use Only)

Stainless Steel Braided Brake Hose

PART NO.	SIZE	JACKET COLOR
BQ301	1/8" ID	Nil
BQ303	1/8" ID	Clear
BQ303BK	1/8" ID	Smoke/Black
BQ303BL	1/8" ID	Blue
BQ303GR	1/8" ID	Green
BQ303RD	1/8" ID	Red

Clear Center Fitting Adapter Tube

Allows you to adapt center fittings and accessories to non-jacketed hose available in 10' lengths.

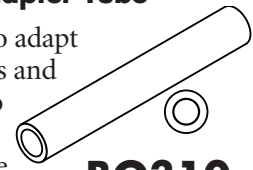

BQ310

Allows you to adapt center fittings and accessories to jacketed hose available in 10' lengths.



BQ311

TOOLS



BQ1019

Hose Expander

Ideal for the pre-installation of fittings into 1/8" ID Teflon braided hose. Three sided tool fits into a drill chuck for easy application. Simply place tool into drill chuck & rotate into end of hose.

BQ36

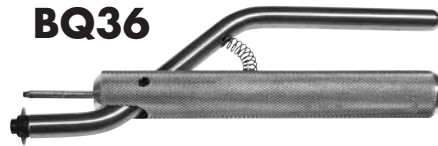

Skiving Tool

This handy tool is the ultimate tool for skiving the jacket off 1/8" ID braided hose – cuts cleanly and square to the correct length every time. The incorporated mandrel also acts as a hose expander to help with the installation of the fitting.

BQ42525



Replacement Cutting Wheel

BQ2006



Replacement Jaws BQ2006A

Stainless Steel Braided Hose Shears

Heavy duty shears for a clean cut every time – Portable & light weight for ease of use – Suitable for cutting hose up to 1/2" OD.

Replacement jaws available (BQ2006A).

BQ2006B



Mount bracket allows you to secure shears so that you can cut hose with one hand.

METAL TUBE PROGRAM

Join the Revolution!



EziBend Tube

Convert your steel tubes to non rusting Ezibend tube that:

- Complies with DOT standards.
- Doesn't rust or corrode.
- Very easy to work with.
- Does not require bending tools.
- OEM on luxury European vehicles.
- Polishes to a brilliant finish.
- Available in sizes 3/16", 1/4", 5/16", 3/8".

EziBend Tube

PART NO.	OD SIZE	WALL THICKNESS	LENGTH
T187-25CN	3/16"	.028"	25'
T187-100CN	3/16"	.028"	100'
T250-25CN	1/4"	.028"	25'
T250-100CN	1/4"	.028"	100'
T312-25CN	5/16"	.028"	25'
T375-25CN	3/8"	.028"	25'

Tube Nuts

PART NO.	TYPE	THREAD	TUBE
BQ57	Female	7/16" x 20NF	1/4"
BQ72	Male	M10 x 1	3/16" DIN
BQ2577	Male	7/16" x 24NS	1/4"
BQ2578	Male	1/2" x 20NF	5/16"
BQ4276	Male	3/8" x 20BSF	3/16
BQ4277	Male	7/16" x 20NF	1/4"
BQ4285	Male	3/8" x 2M4NF	3/16"
BQ4510	Male	M9 x 1	3/16"
BQ4511	Male	M10 x 1	3/16"
BQ4511-11	Male	M10 x 1	3/16"
BQ4512	Male	M10 x 1.25	3/16"
BQ4513	Male	M12 x 1	1/4"
BQ5555	Male	3/8" x 24NF	3/16"
BQ5842	Male	7/16" x 24NS	3/16"
BQ6118	Male	7/16" x 20NF	3/16"
BQ9174	Female	M12 x 1	3/16"
BQ9175	Female	M10 x 1	3/16"
BQ9176	Female	3/8" x 24NF	3/16"
BQ9177	Female	1/2" x 20NF	5/16"
BQ9178	Female	M12 x 1.5	1/4"
BQ9179	Female	M12 x 1	1/4"
BQ9180	Male	M12 x 1	3/16"
BQ9181	Male	5/8" x 18NF	3/8"
BQ9182	Male	M12 x 1.5	6mm
BQ9183	Male	M14 x 1.5	6mm
BQ9184	Male	1/2" x 20NF	3/16"
BQ9185	Male	9/16" x 18NF	3/16"
BQ9186	Male	9/16" x 18NF	1/4"
BQ9187	Male	1/2" x 20NF	1/4"
BQ9188	Male	M10 x 1.5	3/16"
BQ9189	Male	M11 x 1.0	3/16"
BQ9190	Male	M11 x 1.25	3/16"
BQ9191	Male	M11 x 1.5	3/16"
BQ9192	Male	M12 x 1.25	3/16"
BQ9193	Male	M12 x 1.5	3/16"
BQ9194	Male	M13 x 1.0	3/16"
BQ9195	Male	M13 x 1.25	3/16"
BQ9196	Male	M13 x 1.5	3/16"
BQ9197	Male	M14 x 1.5	5/16"
BQ9198	Male	M16 x 1.5	5/16"
BQ9199	Male	M18 x 1.5	5/16"

Brake Tube Clamp



Non Rusting White Nylon

PART NO.	SIZE
BQ249	3/16"
BQ250	1/4"

Brake Tube Protector

- No rust Stainless Steel Spring protects your brake tube from gravel & debris
- Easy to install
- Just cut to length
- Available in sizes 3/16" ID & 1/4" ID in 3 feet lengths
- Can be polished to shine.

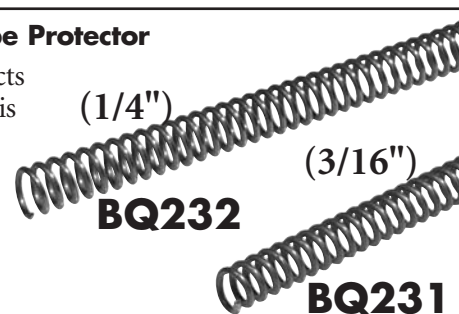

Polished Stainless Steel Tube

This brightly finished tube is annealed which makes it easier to flare and bend.

PART NO.	OD SIZE	WALL THICKNESS	LENGTH
T187-20SS	3/16"	.028"	20'
T250-20SS	1/4"	.028"	20'
T312-20SS	5/16"	.028"	20'
T375-20SS	3/8"	.028"	20'



Fastest Flaring Tool in the West



Double Flaring Tool:

- Creates single and double flares on tube sizes 3/16" - 1/4" - 5/16" - 3/8" - 1/2" - 6mm - 8mm - 10mm - 12mm and the special 4.75mm DIN single flares found on European vehicles
- Punch turrets has OP-1 and OP-2 punches positioned side by side for efficiency
- Produces flares in a matter of seconds
- Provides the convenience and efficiency of lever cam operation
- Features automatic punch extraction
- Screw clamp for accurate die alignment
- Comes in a rugged plastic case

BQ27008

Flare Reference

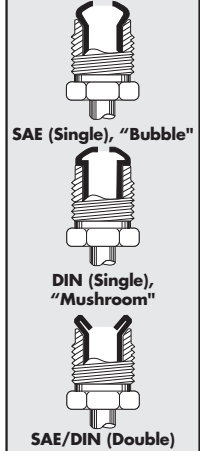

Double Flaring Tool has become the industry standard for its speed, accuracy, and reliability. It produces convex and double flares to SAE and DIN standards on all light wall annealed tubing.

Die & Punch Guide

Bubble & Double Flare

TUBE SIZE	DIE NO.	PUNCH NO. OP.- 1	PUNCH NO. OP.- 2
3/16"	BQ27031	BQ27051	BQ27071
1/4"	BQ27032	BQ27052	BQ27071
5/16"	BQ27033	BQ27053	BQ27072
3/8"	BQ27034	BQ27054	BQ27072
1/2"	BQ27035	BQ27055	BQ27073
6mm	BQ27042	BQ27052	BQ27071
8mm	BQ27043	BQ27053	BQ27072
10mm	BQ27044	BQ27054	BQ27072
12mm	BQ27045	BQ27055	BQ27073

DIN Flare

TUBE SIZE	DIE NO.	PUNCH NO.
4.75mm	BQ27041	BQ27061
6mm	BQ27047	BQ27062
8mm	BQ27048	BQ27063
10mm	BQ27049	BQ27064
12mm	BQ27050	BQ27065

Straightens Coiled Tube...Fast

At Last...A Tool To Straighten Tube That's Economical

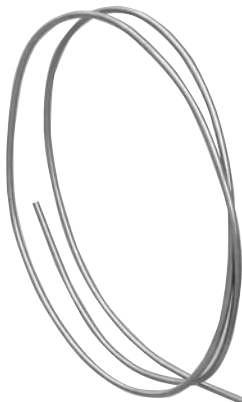

Easily straightens light wall tubing from 3/16" to 1/2." Simply feed your coiled tube into the straightener and it comes out straight on the other side.

- Fully adjustable
- Smooth operation (roller bearing guides)
- Vice or bracket mounted
- Can be used on all types of annealed tubing (even stainless)

BQ1025

The Handiest Tool in a Brake Mechanic's Toolbox

Brake Tube Pliers For use on 3/16" brake tube



BQ21600

Convenient and Quality Crafted

Brake mechanics often testify that this tool is the handiest tool in their tool boxes. Brake Tube Pliers are lightweight, yet strong enough for any brake job.

Brake Tube Pliers are designed to work efficiently, securely, and accurately in tight spaces, without

damaging the brake tube.

So, when the job calls for working with 3/16" brake tube, *Brake Tube Pliers will make life as easy as **1. 2. 3.***

Brake Tube Pliers are distributed exclusively by BrakeQuip and manufactured in Europe.

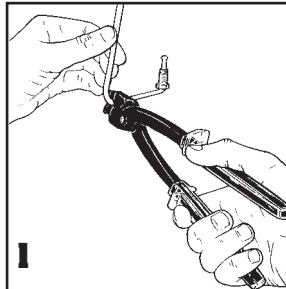

1
Brake Tube Pliers allows a tight 90° bend on the brake tube, right at the tube nut.

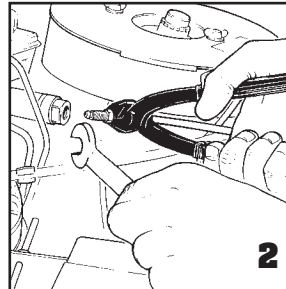

2
Brake Tube Pliers allow you to align the tube nut during assembly. In addition, it grips 3/16" brake tube securely without damaging it.

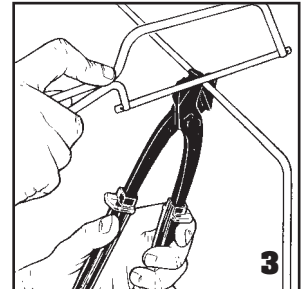

3
The hardened, square face on the back of Brake Tube Pliers acts as a guide to cut 3/16" brake tube squarely.

The Best Tube Bender in the Business



BQ25600

- Bends 3/16" & 1/4" - 4.75mm & 6mm OD tube
- This tool has a unique rolling action that is essential when bending plastic or epoxy coated tube
- Bends of up to 180° can be made without harming the coating of the tube
- Removable handle for ease of use
- Vice lug on handle for one hand operation
- Able to do tight bends without kinking

MISCELLANEOUS

BQB06



Universal Mounting Bracket

Universal hole size allows most brake hoses to be securely mounted. Bracket can be screwed on, riveted or welded to frame. Rounded finish for professional looks.

BQ3052



Brake Hose Retaining Clip

Universal clip design secures most brake hoses to mounting surface. Also available in polished stainless steel.

BQ153



Weld On Fitting

The ultimate problem solver for connecting metal tube to hose.

FEATURES:

- Universal countersink hole for 3/16" & 1/4" tube sizes
- Popular No. 3 JIC take off point

BQ7812



Three-way Tee with bracket

- 3/8 x 24NF x 3 (Inverted Seat)
- Locating bracket avoids twisting

BQ222



Universal Tandem Trailer Fitting (4 way)

- 3/8 x 24NF x 4 (Inverted Seat)
- Secured by bulkhead mount (Use **BQ13** bulkhead nut)
- Eliminates fittings and joins
- Any excess ports can be blanked off with a **BQ19** plug

CONSUMABLES

Pre-fluxed Brazing Rods



BQ33

A brazing rod for the professional brazing of steel, stainless or brass – Designed for brazing high pressure fittings – Convenient pre-fluxed rod makes it a breeze to braze (No flux required) – Contains no Cadmium for safe use. (1/4 lb. - 8 rods per pack)

Lubricants



High Pressure Grease Lubricant

A high pressure & high temperature grease lubricant in a 500ml aerosol can, ideal for getting into hard to get at places. High adhesive strength & water resistant – comes with a directional nozzle for easy application.

Suitable for extreme pressure applications.

W893106

Teflon Dry Lubricant

A Teflon Dry Lube in a 300ml aerosol can. A transparent lubricant that suits most surfaces & dry to the touch - Ideal for applications where you need the lubrication but not the mess.

W893550



Tube Nuts

Most BrakeQuip tube nuts have two distinct features for easier installation & dismantling.

1. **A small step on end of the thread**
– This allows for easier installation because the step acts as a guide & makes it easier to start the thread. It also gives the thread clearance at the end which eliminates the problem of flaring out when over tightened. If this happens, the nut can be very difficult to remove & can some times destroy the thread when removed.
2. **A thread relief under the hex** – apart from looking more professional, this allows the nut to be screwed down right up to the hex if necessary.

FEATURES:

- Male & Female
- Imperial & Metric Threads
- Various tube sizes
- Zinc plated for corrosion resistance

Assortment kits available.
To order see Part No. **BQ7005** & **BQ7006**.

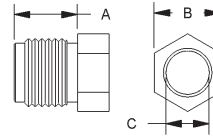

PART NO.	TYPE	THREAD	A	B	C
BQ57	Female	7/16" x 20NF	3/8"	9/16"	1/4"
BQ72	Male	M10 x 1	14mm	10mm	3/16" DIN
BQ2577	Male	7/16" x 24NS	13mm	7/16"	1/4"
BQ2578	Male	1/2" x 20NF	12mm	1/2"	5/16"
BQ4276	Male	3/8" x 20BSF	16mm	3/8"	3/16"
BQ4277	Male	7/16" x 20NF	18mm	7/16"	1/4"
BQ4285	Male	3/8" x 24NF	16mm	3/8"	3/16"
BQ4510	Male	M9 x 1	14mm	10mm	3/16"
BQ4511	Male	M10 x 1	14mm	10mm	3/16"
BQ4511-11	Male	M10x1	12mm	11mm	3/16"
BQ4512	Male	M10 x 1.25	15mm	10mm	3/16"
BQ4513	Male	M12 x 1	15mm	12mm	1/4"
BQ5555	Male	3/8" x 24NF	10mm	3/8"	3/16"
BQ5842	Male	7/16" x 24NS	10mm	7/16"	3/16"
BQ6118	Male	7/16" x 20NF	18mm	7/16"	3/16"
BQ9174	Female	M12 x 1	10mm	16mm	3/16"
BQ9175	Female	M10 x 1	10mm	1/2"	3/16"
BQ9176	Female	3/8" x 24NF	10mm	1/2"	3/16"
BQ9177	Female	1/2" x 20NF	7/16"	5/8"	5/16"
BQ9178	Female	M12 x 1.5	10mm	16mm	1/4"
BQ9179	Female	M12 x 1	10mm	16mm	1/4"
BQ9180	Male	M12 x 1	15mm	12mm	3/16"
BQ9181	Male	5/8" x 18NF	14mm	5/8"	3/8"
BQ9182	Male	M12 x 1.5	13mm	12mm	6mm
BQ9183	Male	M14 x 1.5	15mm	14mm	6mm
BQ9184	Male	1/2" x 20NF	13mm	1/2"	3/16"
BQ9185	Male	9/16" x 18NF	14mm	9/16"	3/16"
BQ9186	Male	9/16" x 18NF	14mm	9/16"	1/4"
BQ9187	Male	1/2" x 20NF	14mm	1/2"	1/4"
BQ9188	Male	M10 x 1.5	15mm	10mm	3/16"
BQ9189	Male	M11 x 1.0	15mm	11mm	3/16"
BQ9190	Male	M11 x 1.25	15mm	11mm	3/16"
BQ9191	Male	M11 x 1.5	15mm	11mm	3/16"
BQ9192	Male	M12 x 1.25	15mm	12mm	3/16"
BQ9193	Male	M12 x 1.5	15mm	12mm	3/16"
BQ9194	Male	M13 x 1.0	15mm	13mm	3/16"
BQ9195	Male	M13 x 1.25	15mm	13mm	3/16"
BQ9196	Male	M13 x 1.5	15mm	13mm	3/16"
BQ9197	Male	M14 x 1.5	15mm	14mm	5/16"
BQ9198	Male	M16 x 1.5	16mm	16mm	5/16"
BQ9199	Male	M18 x 1.5	16mm	18mm	5/16"

WELD ON BANJO HEADS

Weld On Banjo Heads

Designed to make plumbing easy when banjo fittings are necessary.

Simply braze 3/16" (4.75mm) tube to banjo head.

Can also be countersunk for 1/4" tube.

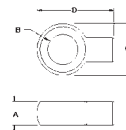

PART NO.	A	B	C	D
BQ223	8mm	10mm	17mm	25mm
BQ224	10mm	10mm	18mm	25mm
BQ225	10mm	7/16"	19mm	25mm

ALUMINUM WELD ON FITTINGS

Aluminum Weld On Fittings

The ultimate convenience item for aluminum tubes found on air conditioning and oil cooler lines. This problem solver will make it easy to connect aluminum tube to flexible hose.

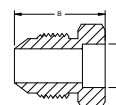

PART NO.	THREAD	SEAT ANGLE	B	A
BQ170	9/16 x 18NF	37°	20mm	3/8"
BQ171	5/8 x 18NF	45°	22mm	3/8"
BQ172	3/4 x 16NF	37°	23mm	1/2"
BQ173	7/8 x 14NF	37°	26mm	5/8"
BQ174	1-1/16 x 14	45°	34mm	3/4"

THREAD ADAPTERS

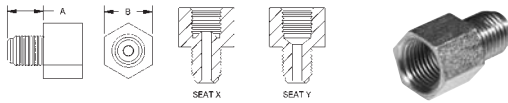

Male - Female Thread Adapters

Save time & hassle when adapting different threads quickly & easily. Universal Male thread can be sealed with all sealing combinations.

FEATURES:

- Imperial & Metric Threads
- Inverted seat & drill point seats available
- Zinc plated for corrosion resistance

Assortment kit available.
To order see Part No. **BQ7004**.

PART NO.	MALE THREAD	FEMALE THREAD	SEAT TYPE	A	B
BQ40	M10 x 1	M10 x 1	Y	13mm	13mm
BQ41	M10 x 1	M10 x 1.25	X	12mm	13mm
BQ42	M10 x 1.25	M10 x 1	X	12mm	13mm
BQ43	M12 x 1	M10 x 1	X	12mm	16mm
BQ44	M10 x 1	M12 x 1	X	12mm	16mm
BQ45	3/8" x 24NF	7/16" x 24NS	X	12mm	9/16"
BQ46	7/16" x 24NS	3/8" x 24NF	X	12mm	9/16"
BQ47	7/16" x 20NF	3/8" x 24NF	X	12mm	9/16"
BQ48	1/8" x 27NPT	3/8" x 24NF	X	12mm	1/2"
BQ49	M10 x 1	3/8" x 24NF	X	12mm	13mm
BQ50	3/8" x 24NF	M10 x 1	X	12mm	1/2"
BQ120	1/2" x 20NF	3/8" x 24NF	X	12mm	16mm
BQ121	9/16" x 20NS	3/8" x 24NF	X	12mm	11/16"
BQ122	1/2" x 20NF	7/16" x 24NS	X	12mm	16mm
BQ123	9/16" x 18NF	7/16" x 24NS	X	12mm	11/16"
BQ124	9/16" x 18NF	3/8" x 24NF	X	12mm	11/16"
BQ125	M10 x 1	3/8" x 24NF	Y	12mm	13mm
BQ126	7/16" x 20NF	M10 x 1	Y	12mm	9/16"
BQ127	7/16" x 24NS	1/2" x 20NF	X	12mm	5/8"
BQ156	3/8 x 24NF	3/8 x 24NF	X	12mm	9/16"

FEMALE TUBE JOINERS

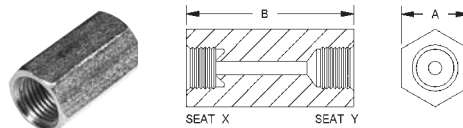

Female Tube Joiners

The recommended way to legally join two tubes together. BrakeQuip tube joiners allow you to join tubes professionally & safely.

FEATURES:

- Imperial & Metric Threads
- Inverted seat & drill point seats available
- Zinc plated for corrosion resistance

Assortment kit available.
To order see Part No. **BQ7009**.

PART NO.	THREAD	SEAT TYPE	A	B
BQ110	3/8" x 24NF	X	1/2"	22.2mm
BQ111	7/16" x 24NS	X	9/16"	25.0mm
BQ112	1/2" x 20NF	X	5/8"	25.0mm
BQ113	5/8" x 18NF	X	3/4"	29.0mm
BQ114	M10 x 1	Y	13.0mm	29.0mm
BQ115	3/8" x 24NF	Y	1/2"	29.0mm
BQ116	M12 x 1	X	5/8"	25.0mm
BQ117	M10 x 1	X	13mm	22mm

COPPER WASHERS

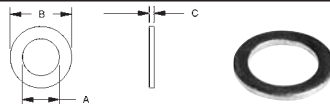

Copper Washers

Heavy duty copper washers for maximum sealing power. The legal & professional way to seal high pressure hydraulic braking systems.

FEATURES:

- Sizes to fit all banjo bolts
- Reduced outer diameter for less interference
- Annealed for maximum sealing

Assortment kit available.
To order see Part No. **BQ7000**.

PART NO.	NOMINAL ID	A	B	C
BQ813	8mm	8.1	13.00	1.3
BQ3858	3/8"	9.6	15.6	1.5
BQ1016	10mm	10.1	16.00	1.5
BQ1118	7/16"	11.2	18.00	1.5
BQ1218	12mm	12.1	18.00	1.5
BQ1320	1/2"	12.8	20.00	2.0
BQ1421	9/16"	14.3	22.00	2.0
BQ1522	15mm	15.1	22.00	2.0
BQ1624	16mm	16.1	24.00	2.0

BUMP TUBE ADAPTERS



Bump Tube Adapters

Handy, hard to get tube adapters for power steering & fuel systems.

FEATURES:

- Comes with a high temperature Viton "O" ring
- Imperial & Metric Threads

Assortment kit available.
To order see Part No. **BQ7003**.

PART NO.	A	B	C
14MMBT-6MJ	9/16" x 18NF (No.6 JIC)	M14 x 1.5	39mm
16MMBT-6FI	5/8" x 18NF (Inverted Seat)	M16 x 1.5	32mm
16MMBT-6MJ	9/16" x 18NF (No.6 JIC)	M16 x 1.5	39mm
5MBT-5MJ	1/2" x 20NF (No. 5 JIC)	1/2" x 20NF	37mm
7MBT-6MJ	9/16" x 18NF (No.6 JIC)	11/16" x 18NF	41mm

BULKHEAD NUTS

Bulkhead Nuts

The biggest range of brake hose bulkhead nuts in the country.

FEATURES:

- Zinc plated for corrosion resistance
- Imperial & Metric Threads
- Heavy duty construction

Assortment kit available.
To order see Part No. **BQ7008**.

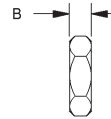

PART NO.	THREAD	A	B
BQ13	5/8" x 18NF	15/16"	8mm
BQ75	7/8" x 14NF	1-1/8"	8mm
BQ77	11/16" x 16NF	1"	8mm
BQ78	3/8" x 24NF	1/2"	5mm
BQ79	M10 x 1	13mm	5mm
BQ80	7/16" x 20NF	5/8"	6mm
BQ81	M12 x 1	19mm	6mm
BQ82	M12 x 1.5	19mm	6mm
BQ83	1/2" x 20NF	3/4"	6mm
BQ84	3/4" x 16NF	1-1/16"	8mm
BQ85	20 x 1.5mm	27mm	8mm
BQ86	18 x 1.5mm	25mm	8mm
BQ87	16 x 1.5mm	22mm	7mm
BQ88	14 x 1.5mm	19mm	6mm
BQ89	7/8" x 18NS	1-1/8"	8mm

3 WAY TUBE TEE'S WITH MOUNTING HOLE

3 Way Tube Tee's with Mounting Hole

The ideal fitting for legally joining 3 tubes together. Also features a mounting hole for secure installation.

FEATURES:

- Imperial & Metric Threads
- Inverted seat & drill point seats available
- Zinc plated for corrosion resistance

Assortment kit available.
To order see Part No. **BQ7002**.

"A" Style

Original Style

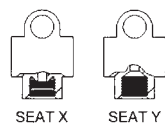
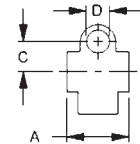

PART NO.	THREAD	SEAT TYPE	A	B	C	D
BQ56A	3/8" x 24NF	X	28mm	1/2"	7.70mm	5/16"
BQ90	3/8" x 24NF	Y	28mm	1/2"	10.75mm	5/16"
BQ91A	M10 x 1	X	32mm	1/2"	9mm	8mm
BQ92A	7/16" x 24NS	X	1-1/4"	14mm	9.00mm	5/16"
BQ93	1/8" x 27NPT	Y	26mm	1/2"	10.75mm	5/16"
BQ94	7/16" x 20NF	Y	30mm	14mm	10.75mm	3/8"
BQ95A	M10 x 1	Y	1-1/4"	14mm	10.00mm	7mm

BANJO UNIONS

Banjo Unions

These fittings allow you to convert most joints to a sharp 90 degrees legally & professionally. The swivel feature of these fittings gives you more flexibility in installation.

FEATURES:

- Imperial & Metric Threads
- Zinc plated for corrosion resistance

Assortment kit available.
To order see Part No. **BQ7001**.

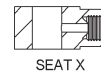
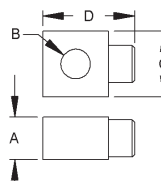

PART NO.	THREAD	SEAT TYPE	A	B	C	D
BQ60	3/8" x 24NF	X	1/2"	10mm	17mm	27mm
BQ61	M10 x 1	X	13mm	10mm	17mm	27mm
BQ62	7/16" x 24NS	X	14mm	7/16"	18mm	28mm
BQ63	1/2" x 20NF	X	16mm	1/2"	20mm	30mm

BANJO ADAPTERS

Banjo Adapters

These fittings allow you to convert most joints to a sharp 90 degrees legally & professionally. The swivel feature of these fittings gives you more flexibility in installation.

FEATURES:

- Imperial & Metric Threads
- Zinc plated for corrosion resistance

Assortment kit available.
To order see Part No. **BQ7001**.

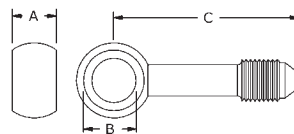

PART NO.	A	B	C	THREAD
BQ150	10mm	10mm	42mm	3/8" x 24NF (No. 3 JIC)
BQ151	10mm	10mm	21mm	3/8" x 24NF (No. 3 JIC)
BQ152	10mm	10mm	21mm x (2)	3/8" x 24NF (No. 3 JIC)
BQ155	10mm	10mm	42mm	7/16" x 20NF (No.4 JIC)

BANJO BOLTS

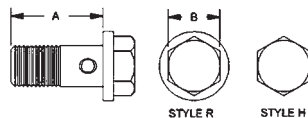

Banjo Bolts

A banjo bolt for every application.

FEATURES:

- Reduced head size for appearance & less interference
- Zinc plated for corrosion resistance
- Imperial & Metric Threads

Assortment kit available.

To order see Part No. **BQ7007**.

PART NO.	THREAD	HEAD STYLE	A	B
BQ8078	M12 x 1.25	R	25mm [1"]	14mm
BQ8083	M10 x 1	H	34.5mm [1-3/8"]*	14mm
BQ8084	M10 x 1.25	H	34.5mm [1-3/8"]*	14mm
BQ8085	3/8" x 24NF	H	34.5mm [1-3/8"]*	9/16"
BQ8086	M10 x 1.5	R	24mm [15/16"]	12mm
BQ8087	M11 x 1.25	R	24mm [15/16"]	13mm
BQ8088	M10 x 1.5	R	27mm [1-1/16"]	12mm
BQ8089	7/16" x 20NF	R	24mm [15/16"]	7/16"
BQ8090	7/16 x 24NS	R	27mm [1-1/16"]	1/2"
BQ8092	M12 x 1.5	R	25mm [1"]	14mm
BQ8093	3/8" x 24NF	R	25mm [1"]	12mm
BQ8094	M10 x 1	R	26mm [1"]	12mm
BQ8095	M10 x 1	R	22mm [7/8"]	12mm
BQ8096	7/16" x 20NF	R	27mm [1-1/16"]	11mm
BQ8097	1/2" x 20NF	R	30mm [1-3/16"]	9/16"
BQ8098	M12 x 1	R	21mm [13/16"]	13mm
BQ8099	M10 x 1.25	R	22mm [7/8"]	12mm

* Double Banjo Bolt.

BLEED SCREWS

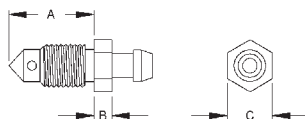

Bleed Screws

These popular bleed screws makes replacement easy.

FEATURES:

- Heavy duty hex allows for good gripping
- Zinc plated for corrosion resistance
- Imperial & Metric Threads

Assortment kit available.

To order see Part No. **BQ7014**.

PART NO.	THREAD	A	B	C
BQ4433	3/8" x 24NF	20mm	5mm	10mm
BQ4434	M10 x 1	23mm	6mm	10mm
BQ4435	M10 x 1	19mm	6mm	10mm
BQ4438	5/16 x 24NF	17.5	5mm	5/16
BQ4439	1/4 x 28NF	15mm	5mm	1/4
BQ4440	M10 x 1.5	18mm	5mm	10mm
BQ4441	M7 x 1	22mm	5mm	1/4
BQ4442	M8 x 1.25	22mm	5mm	8mm
BQ4443	M8 x 1	18mm	5mm	8mm
BQ4444	7/16 x 24NS	24mm	5mm	7/16
BQ4445	7/16 x 20NF	21mm	5mm	7/16
BQ4446	M10 x 1.25	21mm	5mm	10mm

MALE TEST ADAPTERS

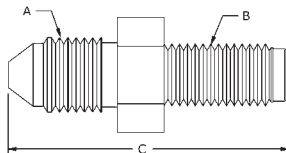

Male Test Adapters

These handy test Adapters can be used for a variety of applications including tapping into your hydraulic system for pressure readings. Will fit most bleed screw openings.

FEATURES:

- Imperial & Metric Threads
- Take off point are universal JIC ends
- Zinc plated for corrosion resistance

Assortment kit available.

To order see Part No. **BQ7010**.

PART NO.	A	B	C
BQ128	3/8" x 24NF (No. 3 JIC)	M10 x 1.25	36mm
BQ129	3/8" x 24NF (No. 3 JIC)	M10 x 1.00	36mm
BQ130	3/8" x 24NF (No. 3 JIC)	M10 x 1.5	60mm
BQ131	7/16" x 20NF (No. 4 JIC)	3/8" x 24NF	37mm
BQ132	3/8" x 24NF (No. 3 JIC)	1/4" x 28NF	36mm
BQ133	3/8" x 24NF (No. 3 JIC)	5/16" x 24NF	36mm
BQ134	7/16" x 20NF (No. 4 JIC)	7/16" x 24NS	37mm
BQ135	3/8" x 24NF (No. 3 JIC)	3/8" x 24NF	36mm
BQ144	7/16" x 20NF (No. 4 JIC)	M12 x 1.00	37mm
BQ145	7/16" x 20NF (No. 4 JIC)	M10 x 1.00	30mm
BQ157	3/8" x 24NF (No. 3 JIC)	1/8" x 28BSPP	30mm

ASSORTMENT KITS

Copper Washers

BQ7000

PART NO.	DESCRIPTION	QTY.
BQ1016	10mm ID	20
BQ1118	7/16" ID	20
BQ1218	12mm ID	20
BQ1320	1/2" ID	20
BQ1421	9/16" ID	10
BQ1522	15mm ID	10
BQ1624	16mm ID	10
BQ3858	3/8" ID	20

Banjo Unions & Adapters

BQ7001

PART NO.	DESCRIPTION	QTY.
BQ60	Union 10mm Hole x 1/2" (T) - 3/8" x 24NF (IS)	4
BQ61	Union 10mm Hole x 13mm (T) - M10x1 (IS)	4
BQ62	Union 7/16" Hole x 14mm (T) - 7/16" x 24NS (IS)	4
BQ63	Union 1/2" Hole x 16mm (T) - 1/2" x 20NF (IS)	4
BQ150	Adapter 10 x 10mm (Ext.) - 3/8" x 24NF (No. 3 JIC)	4
BQ151	Adapter 10 x 10mm - 3/8" x 24NF (No. 3 JIC)	4

T = Thickness IS = Inverted Seat

3-Way Tube Tee with Mounting Hole

BQ7002

PART NO.	DESCRIPTION	QTY.
BQ56A	3/8" x 24NF (IS) 5/16" Mount Hole	2
BQ90	3/8" x 24NF (DPS) 5/16" Mount Hole	2
BQ91A	M10 x 1 (IS) 8mm Mount Hole	2
BQ92A	7/16" x 24NS (IS) 5/16" Mount Hole	2
BQ93	1/8" x 27NPT 5/16" Mount Hole	2
BQ94	7/16" x 20NF (DPS) 3/8" Mount Hole	2

Bump Tube Adapters

BQ7003

PART NO.	DESCRIPTION	QTY.
14MMBT-6MJ	M14 x 1.5 - 9/16" x 18NF (No. 6 JIC)	4
16MMBT-6FI	M16 x 1.5 - 5/8" x 18NF (Female Inverted)	4
16MMBT-6MJ	M16 x 1.5 - 9/16" x 18NF (No. 6 JIC)	4
5MBT-5MJ	1/2" x 20NF - 1/2" x 20NF (No. 5 JIC)	4
7MBT-6MJ	11/16" x 16N 9/16" x 18NF (No. 6 JIC)	4

Male - Female Thread Adapters

BQ7004

PART NO.	DESCRIPTION	QTY.
BQ40	(M) M10 x 1 (F) M10 x 1 (DPS)	4
BQ41	(M) M10 x 1 (F) M10 x 1.25 (IS)	4
BQ42	(M) M10 x 1.25 (F) M10 x 1 (IS)	4
BQ43	(M) M12 x 1 (F) M10 x 1 (IS)	4
BQ44	(M) M10 x 1 (F) M12 x 1 (IS)	4
BQ45	(M) 3/8" x 24NF (F) 7/16" x 24NS (IS)	4
BQ46	(M) 7/16" x 24NS (F) 3/8" x 24NF (IS)	4
BQ47	(M) 7/16" x 20NF (F) 3/8" x 24NF (IS)	4
BQ48	(M) 1/8" x 27NPT (F) 3/8" x 24NF (IS)	4
BQ49	(M) M10 x 1 (F) 3/8" x 24NF (IS)	4
BQ50	(M) 3/8" x 24NF (F) M10 x 1 (IS)	4
BQ120	(M) 1/2" x 20NF (F) 3/8" x 24NF (IS)	4
BQ121	(M) 9/16" x 20NS (F) 3/8" x 24NF (IS)	4
BQ122	(M) 1/2" x 20NF (F) 7/16" x 24NS (IS)	4
BQ123	(M) 9/16" x 18NF (F) 7/16" x 24NS (IS)	4
BQ124	(M) 9/16" x 18NF (F) 3/8" x 24NF (IS)	4
BQ125	(M) M10 x 1 (F) 3/8" x 24NF (DPS)	4
BQ126	(M) 7/16" x 20NF (F) M10 x 1 (DPS)	4

Metric Tube Nuts

BQ7005

PART NO.	DESCRIPTION	QTY.
BQ72	Male M10 x 1 - 3/16" Tube (DIN)	4
BQ4511	Male M10x1 - 3/16" Tube	10
BQ4512	Male M10x1.25 - 3/16" Tube	6
BQ4513	Male M12x1 - 1/4" Tube	6
BQ9174	Female M12 x 1 - 3/16" Tube	4
BQ9175	Female M10 x 1 - 3/16" Tube	4
BQ9178	Female M12 x 1.5 - 1/4" Tube	4
BQ9179	Female M12 x 1 - 1/4" Tube	4
BQ9180	Male M12 x 1 - 3/16" Tube	4
BQ9182	Male M12 x 1.5 - 6mm Tube	4
BQ9183	Male M14 x 1.5 - 6mm Tube	4
BQ9188	Male M10 x 1.5 - 3/16" Tube	4
BQ9191	Male M11 x 1.5 - 3/16" Tube	4
BQ9192	Male M12 x 1.25 - 3/16" Tube	4
BQ9193	Male M12 x 1.5 - 3/16" Tube	4

(M) = Male (F) = Female (IS) = Inverted Seat (DPS) = Drill Point Seat (DIN) = European Style Flare

Imperial Tube Nuts

BQ7006

PART NO.	DESCRIPTION	QTY.
BQ57	Female 7/16" x 20NF Thread - 1/4" Tube	4
BQ2577	Male 7/16" x 24NS Thread - 1/4" Tube	10
BQ2578	Male 1/2" x 20NF Thread - 5/16" Tube	6
BQ4276	Male 3/8" x 20BSF Thread - 3/16" Tube	4
BQ4277	Male 7/16" x 20NF Thread - 1/4" Tube	4
BQ4285	Male 3/8" x 24NF Thread - 3/16" Tube	4
BQ5555	Male 3/8" x 24NF Thread - 3/16" Tube	10
BQ5842	Male 7/16" x 24NS Thread - 3/16" Tube	10
BQ6118	Male 7/16" x 20NF Thread - 3/16" Tube	6
BQ9176	Female 3/8" x 24NF Thread - 3/16" Tube	4
BQ9177	Female 1/2" x 20NF Thread - 5/16" Tube	4
BQ9184	Male 1/2" x 20NF Thread - 3/16" Tube	4
BQ9185	Male 9/16" x 18NF Thread - 3/16" Tube	4
BQ9186	Male 9/16" x 18NF Thread - 1/4" Tube	4
BQ9187	Male 1/2" x 20NF - 1/4" Tube	4

Banjo Bolts

BQ7007

PART NO.	DESCRIPTION	QTY.
BQ8086	M10 x 1.5 L = 23mm	4
BQ8087	M11 x 1.25 L = 23mm	4
BQ8088	M10 x 1.5 L = 29mm	4
BQ8089	7/16" x 20NF L = 15/16"	4
BQ8090	7/16" x 24NS L = 1-1/16"	4
BQ8092	M12 x 1.5 L = 25mm	4
BQ8093	3/8" x 24NF L = 1"	6
BQ8095	M10 x 1 L = 22mm	6
BQ8096	7/16" x 20NF L = 1-1/16"	4
BQ8097	1/2" x 20NF L = 1-3/16" L	4
BQ8098	M12 x 1 L = 21mm	4
BQ8099	M10 x 1.25 L = 22mm	4

Bulkhead Nuts

BQ7008

PART NO.	DESCRIPTION	QTY.
BQ13	5/8" x 18NF	4
BQ77	11/16" x 18NS	2
BQ78	3/8" x 24NF	4
BQ79	M10 x 1	4
BQ80	7/16" x 20NF	4
BQ81	M12 x 1	4
BQ82	M12 x 1.5	4
BQ83	1/2" x 20NF	4
BQ84	3/4" x 16NF	2
BQ87	M16 x 1.5	2
BQ88	M14 x 1.5	2
BQ89	7/8" x 18NS	2

Female Tube Joiners

BQ7009

PART NO.	DESCRIPTION	QTY.
BQ110	3/8" x 24NF (IS)	4
BQ111	7/16" x 24NS (IS)	4
BQ112	1/2" x 20NF (IS)	4
BQ115	3/8" x 24NF (DPS)	4
BQ116	M12 x 1 (IS)	4
BQ117	M10 x 1 (IS)	4

Male Test Adapters

BQ7010

PART NO.	DESCRIPTION	QTY.
BQ130	M10 x 1.5 - 3/8" x 24NF (No. 3 JIC)	4
BQ131	3/8" x 24NF - 7/16" x 20NF (No. 4 JIC)	4
BQ132	1/4" x 28NF - 3/8" x 24NF (No. 3 JIC)	4
BQ133	5/16" x 24NF - 3/8" x 24NF (No. 3 JIC)	4
BQ134	7/16" x 24NS - 7/16" x 20NF (No. 4 JIC)	4
BQ135	3/8" x 24NF - 3/8" x 24NF (No. 3 JIC)	4

Fitting Plugs & Bleed Screws

BQ7011

PART NO.	DESCRIPTION	QTY.
BQ18	Fitting Plug M10 x 1	6
BQ19	Fitting Plug 3/8" x 24NF	6
BQ26	Fitting Plug 7/16" x 24NS	6
BQ4433	Bleed Screw 3/8" x 24NF	6
BQ4434	Bleed Screw M10 x 1 Long	6
BQ4435	Bleed Screw M10 x 1 Short	6

Brake Hose Plug Kit BQ7012 see page 67.

Test Adapter Kit BQ7013 see page 66.

Bleed Screw Kit BQ7014 see page 64.

TEST CONES

BQ21

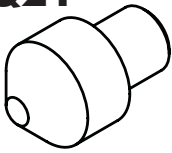

BQ21 Test Cone is designed as an aid for testing banjo fittings.

BQ206

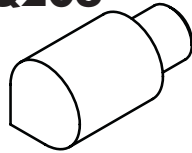

BQ206 and BQ206H are universal Test Cones for doing most general applications.

BQ206H

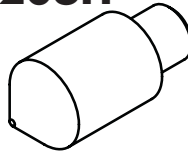

BQ207



BQ207 and BQ207H Test Cones are designed for testing female fittings with inverted seats.

BQ207H



BQ206S



BQ206HS

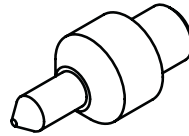

BQ206S and BQ206HS Test Cones are designed for testing female swivel fittings and female fittings with a drill point seat (DPS).

BQ208

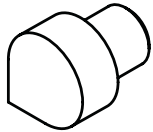

BQ208 and BQ208H Test Cone are designed for testing extra long fittings

BQ208H

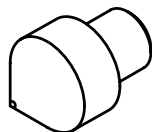

Pressure Test Adapter Kit

PART NO.	QUANTITY	SIZE
BQ27	2	3/8"
BQ27H	2	3/8"
BQ28	2	10mm
BQ28H	2	10mm
BQ29	2	7/16"
BQ29H	2	7/16"
BQ30	2	12mm
BQ30H	2	12mm
BQ38	2	16mm
BQ38H	2	16mm
BQ39	2	15mm
BQ39H	2	15mm
BQ1020	1	3/8" - 5/8"

Assortment Kit BQ7013

Note: Earlier machines with threaded cones will need the test adapter **BQ1023** and **BQ1024** to use these quick change cones.

SYSTEM AIDS

BQ23



Fitting Test Spade

BQ2001W

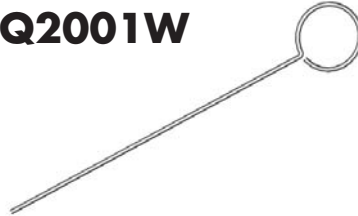

Constriction Gauge

BQ1021A

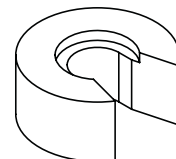

Rear Crimp Setting Tool

BQ2005



Pro System
Crimp Head Dust Cover

BQ2008



Pro System
Crimp Setting Tool

BQ2009



Pro System
Rear Crimp Setting Tool

BQ2010



Countersink Drill Bit

BQ37

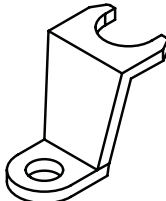

Econo System
Crimp Setting Spade

BQ1014

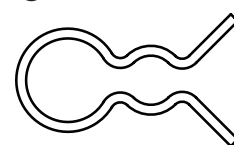

Econo System
Crimp Setting Clip

BQ1020



Banjo Blocking-Off Tool

A professional tool for blocking-off banjo fittings – Ideal for blocking off brake hoses with banjo fittings during maintenance & trouble shooting. Copper Washer sealing surfaces allows for sealing high pressures – Easy to use & reliable - Fits banjos holes 3/8" to 5/8".

BQ1022



Fitting Pressure Test Adapter

Ideal for pre-testing reworked fittings.

Fitting Plugs

The ideal fitting for blanking off high pressure fluid ports. Fitting design has a universal seat so no sealing compounds necessary.

FEATURES:

- Zinc plated for corrosion resistance
- Imperial & Metric Threads

Assortment kit available.

To order see Part No.

BQ7012.

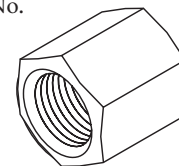
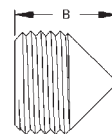
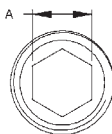

PART NO.	DESCRIPTION	THREAD	A	B
BQ18	Male Plug	M10 x 1	5mm	10mm
BQ19	Male Plug	3/8" x 24NF	3/16"	10mm
BQ26	Male Plug	7/16" x 24NS	1/4"	11mm
BQ160	Female Plug	3/8" x 24NF	1/2"	15mm
BQ161	Female Plug	7/16" x 24NS	9/16"	15mm
BQ162	Female Plug	7/16" x 20NF	9/16"	15mm
BQ163	Female Plug	1/2" x 20NF	16mm	16mm
BQ164	Female Plug	M10 x 1	13mm	15mm
BQ165	Female Plug	M10 x 1.25	13mm	15mm
BQ166	Female Plug	M12 x 1	16mm	16mm
BQ167	Female Plug	M12 x 1.5	16mm	16mm

BQ22A



Part A – Banjo Bending Bar

BQ22B



Part B – Banjo Holder

BQ2033

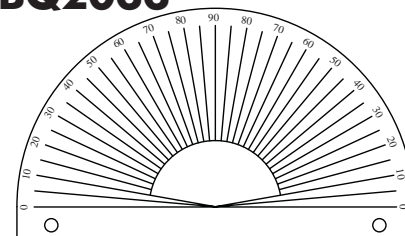

Bench Mounted Angle Gauge

Can be bench mounted – Ideal for aligning tubes and fittings.

BQ2100

The Automotive Thread Gauge

Instantly identifies at least 99% of brake plumbing threads.

Check Threads in an Instant...Accurately:

- Includes the 16 most popular sizes used on braking systems
- Includes both male & female size gauging
- Comes in sturdy black plastic case
- All threads are hardened for long life
- Male thread gauge is designed with a seat so you're able to use it as a plug



Each gauge is available individually.

PART NO.	DESCRIPTION
BQ2100	Kit
BQ2100A	3/8" x 24NF
BQ2100B	7/16" x 24NS
BQ2100C	7/16" x 20NF
BQ2100D	1/2" x 20NF
BQ2100E	M10 x 1.0
BQ2100F	M10 x 1.25
BQ2100G	M12 x 1.0
BQ2100H	M12 x 1.5
BQ2100J	9/16" x 18NF
BQ2100K	9/16" x 20NS
BQ2100L	M9 x 1.0
BQ2100M	M10 x 1.5
BQ2100N	M12 x 1.25
BQ2100P	M11 x 1.25
BQ2100Q	M14 x 1.5
BQ2100R	3/8" x 20BSF

Remove Frozen Bleeder Screws like a Pro...Easily

Introducing the new Bleeder Buster Tool Kit



No more heating up
No more drilling and tapping

No more bashing
No more cursing



- Can save you a lot of time.
- Pays for itself very quickly.
- Works on both cast iron and aluminum.

It is as simply as 1, 2, 3. Works every time

1. Place filler wire into end of bleeder and cut to length.
2. Install tool into your air chisel and shock bleeder from the top
3. Unscrew bleed screw with conventional tool

How does it work? Installing the wire into the bleeder prevents the walls of the bleeder from collapsing. Applying shock to the bleeder for about three to four seconds case hardens the bleeder and shocks the threads.

PART NO.	DESCRIPTION	QTY
BQ2200	Bleeder Buster Kit	
BQ2200-1	Adaptor Removal Tool	1
BQ2200W	Filler Wire Kit	1
BQ315	Bleeder Cap Small	4
BQ316	Bleeder Cap Large	4
BQ4433	Bleed Screw 3/8"NF	4
BQ4434	Bleed Screw M10 x 1 Long	4
BQ4435	Bleed Screw M10 x 1 Short	4
BQ4438	Bleed Screw 5/16 x 24NF	4
BQ4439	Bleed Screw 1/4 x 28NF	4
BQ4440	Bleed Screw M10 x 1.5	4
BQ4441	Bleed Screw M7 x 1	4
BQ4442	Bleed Screw M8 x 1.25	4
BQ4443	Bleed Screw M8 x 1	4
BQ4444	Bleed Screw 7/16 x 24NS	4
BQ4445	Bleed Screw 7/16 x 20NF	4
BQ4446	Bleed Screw M10 x 1.25	4

Note: Bleed screw will need to be replaced after removal. A selection of replacement bleed screws supplied in kit. Additional bleed screws available.

FITTING STORAGE SYSTEM

Save Space and Find Parts Quicker



Typical Configuration
53" (H) x 41" (W) x 12" (D)



Mobile Inventory
Order the BQ78192
heavy duty caster leg set
and have the
inventory come to you!

Shelves slide out for easy access. Each shelf can hold a combination of ten 3-1/2" wide shelf bins or five 7" wide shelf bins or any combination of these two sizes. Unit can be stacked and bolted together as shown in photo.

Shelf bins can be ordered separately in whatever combination best fits your needs. Three dividers come with each shelf bin as standard. Each shelf bin has 7 slots available to allow for maximum utilization. Dividers are available separately.



Typical configuration for shelf bins.
Modular design allows for customi-
zation to suit you.

PART NO.	DESCRIPTION	DIMENSIONS
BQ78189	Fitting Storage Cabinet - 2 Shelf	41"(W) x 12"(H) x 12"(D)
BQ78190	Fitting Storage Cabinet - 4 Shelf	41"(W) x 21"(H) x 12"(D)
BQ78191	Stationary Legs	4"(H)
BQ78192	Heavy Duty Caster Leg Set (2 casters with brakes)	6"(H) total 10"(H)
BQ78193	Mounting Shelf	41"(W) x 6"(H) x 12"(D)
BQ78194	Fitting Bins x 10 - 3-1/2" wide (Includes 30 dividers)	3.5"(W) x 4"(H) x 11"(D)
BQ78195	Fitting Bins x 5 - 7" wide (Includes 15 dividers)	7"(W) x 4"(H) x 11"(D)
BQ78196	Dividers for 3-1/2" Bins (3 - Set)	
BQ78197	Dividers for 7" Bins (3 - Set)	

INDEX

PART NO.	PAGE NO.
14MMBT-6MJ	62, 65
16MMBT-6FI	62, 65
16MMBT-6MJ	62, 65
5MBT-5MJ	62, 65
7MBT-6MJ	62, 65
BQ11	55
BQ12	55
BQ13	60, 63, 65
BQ15BK	56
BQ15BL	56
BQ15GR	56
BQ15GY	56
BQ15RD	56
BQ16	56
BQ18	65, 67
BQ19	60, 65, 67
BQ21	66
BQ22A	67
BQ22B	67
BQ23	66
BQ26	65, 67
BQ27	66
BQ27H	66
BQ28	66
BQ28H	66
BQ29	66
BQ29H	66
BQ30	66
BQ30H	66
BQ33	60
BQ36	56
BQ37	66
BQ38	66
BQ38H	66
BQ39	66
BQ39H	66
BQ40	62, 65
BQ41	62, 65
BQ42	62, 65
BQ43	62, 65
BQ44	62, 65
BQ45	62, 65
BQ46	62, 65
BQ47	62, 65
BQ48	62, 65
BQ49	62, 65
BQ50	62, 65
BQ56A	63, 65
BQ56ASS	56
BQ57	57, 61, 65
BQ60	63, 65
BQ61	63, 65
BQ62	63, 65
BQ63	63, 65

PART NO.	PAGE NO.
BQ65	54
BQ66	54
BQ67	54
BQ68	54
BQ69	54
BQ70	54
BQ71	55
BQ72	57, 61, 65
BQ75	63
BQ77	63, 65
BQ78	63, 65
BQ79	63, 65
BQ80	63, 65
BQ81	63, 65
BQ82	63, 65
BQ83	63, 65
BQ84	63, 65
BQ85	63
BQ86	63
BQ87	63, 65
BQ88	63, 65
BQ89	63, 65
BQ90	63, 65
BQ91A	63, 65
BQ92A	63, 65
BQ93	63, 65
BQ94	63, 65
BQ95A	63
BQ97	54
BQ98	54
BQ101	55
BQ110	62, 65
BQ111	62, 65
BQ111SS	56
BQ112	62, 65
BQ113	62
BQ114	62
BQ115	62, 65
BQ116	62, 65
BQ117	62, 65
BQ120	62, 65
BQ121	62, 65
BQ122	62, 65
BQ123	62, 65
BQ124	62, 65
BQ125	62, 65
BQ126	62, 65
BQ127	62
BQ128	64
BQ129	64
BQ130	64-65
BQ131	64-65
BQ132	64-65
BQ133	64-65

PART NO.	PAGE NO.
BQ134	64-65
BQ135	64-65
BQ144	64
BQ145	64
BQ150	63, 65
BQ151	63, 65
BQ152	63
BQ153	60
BQ155	63
BQ156	62
BQ157	64
BQ160	67
BQ161	67
BQ162	67
BQ163	67
BQ164	67
BQ165	67
BQ166	67
BQ167	67
BQ170	61
BQ171	61
BQ172	61
BQ173	61
BQ174	61
BQ200	55
BQ201	55
BQ202	55
BQ203	53
BQ206	66
BQ206H	66
BQ206HS	66
BQ206S	66
BQ207	66
BQ207H	66
BQ208	66
BQ208H	66
BQ210	53
BQ211	53
BQ212	53
BQ213	53
BQ215	53
BQ216	53
BQ217	53
BQ218	53
BQ222	60
BQ223	61
BQ224	61
BQ225	61
BQ231	57
BQ232	57
BQ234	53
BQ249	57
BQ250	57
BQ301	56

PART NO.	PAGE NO.
BQ303	56
BQ303BK	56
BQ303BL	56
BQ303GR	56
BQ303RD	56
BQ310	56
BQ311	56
BQ315	68
BQ316	68
BQ813	62
BQ1014	65-66
BQ1016	62, 65
BQ1019	56
BQ1020	66-67
BQ1021A	66
BQ1022	67
BQ1025	58
BQ1118	62, 65
BQ1218	62, 65
BQ1320	62, 65
BQ1421	62, 65
BQ1522	62, 65
BQ1624	62, 65
BQ2001W	66
BQ2004	55
BQ2005	66
BQ2006	56
BQ2006A	56
BQ2006B	56
BQ2007	76
BQ2008	66
BQ2009	66
BQ2010	66
BQ2012	76
BQ2014	76
BQ2026	76
BQ2027	76
BQ2028	76
BQ2029	76
BQ2033	67
BQ2050	76
BQ2051	76
BQ2080	76
BQ2081	76
BQ2082	76
BQ2100	67
BQ2100A	67
BQ2100B	67
BQ2100C	67
BQ2100D	67
BQ2100E	67
BQ2100F	67
BQ2100G	67
BQ2100H	67

INDEX

PART NO.	PAGE NO.
BQ2100J	67
BQ2100K	67
BQ2100L	67
BQ2100M	67
BQ2100N	67
BQ2100P	67
BQ2100Q	67
BQ2100R	67
BQ2101	55
BQ2101B	55
BQ2200	68
BQ2200W	68
BQ2577	57, 61, 65
BQ2577SS	56
BQ2578	57, 61, 65
BQ3052	60
BQ3052SS	56
BQ3858	62, 65
BQ4276	57, 61, 65
BQ4277	57, 61, 65
BQ4285	57, 61, 65
BQ4433	64-65, 68
BQ4434	64-65, 68
BQ4435	64-65, 68
BQ4438	64, 68
BQ4439	64, 68
BQ4440	64, 68
BQ4441	64, 68
BQ4442	64, 68
BQ4443	64, 68
BQ4444	64, 68
BQ4445	64, 68
BQ4446	64, 68
BQ4510	57, 61
BQ4511	57, 61, 65
BQ4511SS	56
BQ4512	57, 61, 65
BQ4513	57, 61, 65
BQ4513SS	56
BQ5555	57, 61, 65
BQ5555SS	56
BQ5842	57, 61, 65
BQ5842SS	56
BQ6118	57, 61, 65
BQ7000	62, 65
BQ7001	63, 65
BQ7002	63, 65
BQ7003	62, 65
BQ7004	62, 65
BQ7005	61, 65
BQ7006	61, 65
BQ7007	64-65
BQ7008	63, 65
BQ7009	62, 65

PART NO.	PAGE NO.
BQ7010	64-65
BQ7011	65
BQ7012.	65, 67
BQ7013	65-66
BQ7812	60
BQ8078	64
BQ8083	64
BQ8084	64
BQ8085	64
BQ8086	64-65
BQ8087	64-65
BQ8088	64-65
BQ8089	64-65
BQ8090	64-65
BQ8092	64-65
BQ8093	64-65
BQ8093SS	56
BQ8094	64
BQ8095	64-65
BQ8095SS	56
BQ8096	64-65
BQ8097	64-65
BQ8098	64-65
BQ8099	64-65
BQ8099SS	56
BQ9174	57, 61, 65
BQ9175	57, 61, 65
BQ9176	57, 61, 65
BQ9177	57, 61, 65
BQ9178	57, 61, 65
BQ9179	57, 61, 65
BQ9180	57, 61, 65
BQ9181	57, 61
BQ9182	57, 61, 65
BQ9183	57, 61, 65
BQ9184	57, 61, 65
BQ9185	57, 61, 65
BQ9186	57, 61, 65
BQ9187	57, 61, 65
BQ9188	57, 61, 65
BQ9189	57, 61
BQ9190	57, 61
BQ9191	57, 61, 65
BQ9192	57, 61, 65
BQ9193	57, 61, 65
BQ9194	57, 61
BQ9195	57, 61
BQ9196	57, 61
BQ9197	57, 61
BQ9198	57, 61
BQ9199	57, 61
BQ21600	59
BQ25600	59
BQ27008	58

PART NO.	PAGE NO.
BQ27031	58
BQ27032	58
BQ27033	58
BQ27034	58
BQ27035	58
BQ27041	58
BQ27042	58
BQ27043	58
BQ27044	58
BQ27045	58
BQ27047	58
BQ27048	58
BQ27049	58
BQ27050	58
BQ27051	58
BQ27052	58
BQ27053	58
BQ27054	58
BQ27055	58
BQ27061	58
BQ27062	58
BQ27063	58
BQ27064	58
BQ27065	58
BQ27071	58
BQ27072	58
BQ27073	58
BQ42525	56
BQ78189	68
BQ78190	68
BQ78191	68
BQ78192	68
BQ78193	68
BQ78194	68
BQ78195	68
BQ78196	68
BQ78197	68
BQ2200-1	68
BQ4511-11	57, 61
BQA-02	76
BQAP-1007	76
BQB01	46
BQB02	49
BQB04	46
BQB05	46
BQB06	52, 60
BQB08	49
BQB09	49
BQB10	46
BQB11	46
BQB12	49
BQB14	46
BQB15	46
BQB16	49

PART NO.	PAGE NO.
BQB17	49
BQB18	49
BQB19	49
BQB20	46
BQB21	49
BQB22	49
BQB23	49
BQB24	46
BQB25	46
BQB26	46
BQB27	46
BQB29	46
BQB30	46
BQB31	49
BQB32	50
BQB34	50
BQB35	50
BQB36	50
BQB37	50
BQB38	50
BQB39	46
BQB40	47
BQB41	47
BQB42	47
BQB48	50
BQB49	50
BQB50	47
BQB51	50
BQB52	50
BQB53	47
BQB54	47
BQB63	47
BQB64	47
BQB65	47
BQB69	50
BQB70	50
BQB71	50
BQB72	50
BQB73	50
BQB74	51
BQB75	47
BQB77	51
BQB78	51
BQB80	47
BQB83	47
BQB85	51
BQB86	47
BQB87	47
BQB89	47
BQB90	48
BQB91	48
BQB92	51
BQB93	51
BQB94	48

INDEX

PART NO.	PAGE NO.
BQB98	51
BQB99	51
BQB100	51
BQB101	51
BQB105	48
BQB109	51
BQB110	51
BQB111	48
BQB112	48
BQB115	48
BQB118	48
BQB119	48
BQB120	48
BQB140	51
BQB141	51
BQB151	48
BQB152	48
BQB160	48
BQB162	51
BQB163	52
BQB166	48
BQB168	52
BQB169	52
BQB171	48
BQB172	52
BQB174	52
BQB312	49
BQB313	49
BQB-04	76
BQX-01	76
HF01	6
HF02	6
HF03	6
HF04	2
HF05	6
HF06	2
HF07	2
HF08	2
HF09	4
HF10	4
HF10SS	56
HF11	4
HF11SS	56
HF12	4
HF12SS	56
HF13	4
HF13SS	56
HF14	4
HF14SS	56
HF15	2
HF15SS	56
HF16	2
HF16B	2
HF16SS	56

PART NO.	PAGE NO.
HF17	2
HF17SS	56
HF18	2
HF26	6
HF27	6
HF28	2
HF29	2
HF30	5
HF30SS	56
HF31	5
HF31SS	56
HF32	5
HF33	2
HF33SS	56
HF34	2
HF35	5
HF37	5
HF38	5
HF39	2
HF52	2
HF53	3
HF54	3
HF61	4
HF62	5
HF63	3
HF71	5
HF72	5
HF73	5
HF74	5
HF77	3
HF81	3
HF82	3
HF83	5
HF84	3
HF85	3
HF89	3
HF92	3
HF93	3
HF94	3
HF97	3
HF98	3
HF99	3
HF100	4
HF101	4
HF102	4
HF300	5
HF301	5
HF01SS	56
HF06SS	56
HF07SS	56
HF09SS	56
HFB01	7
HFB02	7
HFB03	7

PART NO.	PAGE NO.
HFB05	7
HFB07	12
HFB08	12
HFB09	7
HFB11	12
HFB12	12
HFB13	12
HFB14	12
HFB15	7
HFB16	12
HFB17	16
HFB18	16
HFB19	7
HFB21	16
HFB22	17
HFB23	17
HFB24	9
HFB27	7
HFB28	7
HFB29	9
HFB30	9
HFB31	9
HFB32	9
HFB33	9
HFB34	7
HFB34SS	56
HFB35	7
HFB36	7
HFB37	7
HFB37SS	56
HFB38	12
HFB39	16
HFB40	12
HFB41	12
HFB42	18
HFB43	18
HFB45	12
HFB46	12
HFB47	7
HFB48	12
HFB49	12
HFB50	7
HFB51	16
HFB52	18
HFB53	12
HFB54	13
HFB55	13
HFB56	13
HFB57	13
HFB58	16
HFB59	13
HFB60	13
HFB61	16
HFB62	13

PART NO.	PAGE NO.
HFB66	13
HFB67	13
HFB68	18
HFB69	18
HFB72	13
HFB73	8
HFB74	18
HFB75	9
HFB76	18
HFB77	18
HFB78	18
HFB79	18
HFB80	16
HFB81	13
HFB82	18
HFB83	18
HFB84	13
HFB85	13
HFB86	18
HFB87	18
HFB90	16
HFB91	13
HFB92	9
HFB93	9
HFB94	18
HFB95	19
HFB98	16
HFB100	13
HFB101	14
HFB102	19
HFB103	19
HFB105	9
HFB106	9
HFB107	19
HFB108	19
HFB111	8
HFB112	14
HFB113	19
HFB114	19
HFB115	19
HFB116	19
HFB117	19
HFB118	19
HFB119	19
HFB120	19
HFB121	19
HFB122	19
HFB123	20
HFB124	20
HFB125	20
HFB126	20
HFB127	20
HFB128	20
HFB129	20

INDEX

PART NO.	PAGE NO.
HFB130	20
HFB131	20
HFB132	20
HFB133	14
HFB134	14
HFB135	20
HFB136	20
HFB142	20
HFB143	20
HFB144	14
HFB145	14
HFB146	14
HFB148	16
HFB149	14
HFB155	20
HFB156	21
HFB157	9
HFB158	9
HFB159	9
HFB160	16
HFB161	16
HFB164	9
HFB165	14
HFB166	14
HFB173	16
HFB174	21
HFB175	21
HFB176	21
HFB177	21
HFB180	16
HFB182	17
HFB183	21
HFB184	21
HFB185	21
HFB186	21
HFB187	14
HFB188	17
HFB189	21
HFB190	21
HFB193	17
HFB194	8
HFB201	21
HFB202	21
HFB203	17
HFB209	21
HFB210	21
HFB211	17
HFB214	22
HFB215	22
HFB216	22
HFB217	22
HFB218	22
HFB221	22
HFB222	22

PART NO.	PAGE NO.
HFB230	14
HFB231	14
HFB237	22
HFB238	22
HFB239	22
HFB240	22
HFB241	22
HFB242	22
HFB243	14
HFB245	22
HFB246	22
HFB247	23
HFB248	23
HFB249	23
HFB250	23
HFB251	17
HFB273	17
HFB276	17
HFB283	14
HFB284	23
HFB285	23
HFB286	15
HFB288	8
HFB289	8
HFB300	15
HFB306	23
HFB307	23
HFB309	17
HFB310	17
HFB315	23
HFB316	23
HFB317	23
HFB318	23
HFB321	23
HFB322	23
HFB323	23
HFB324	24
HFB328	24
HFB329	24
HFB332	24
HFB333	24
HFB340	10
HFB341	10
HFB342	10
HFB343	10
HFB344	8
HFB345	10
HFB346	10
HFB348	10
HFB349	10
HFB350	8
HFB351	8
HFB352	8
HFB353	10

PART NO.	PAGE NO.
HFB354	10
HFB356	10
HFB357	10
HFB358	10
HFB359	10
HFB360	10
HFB361	11
HFB362	11
HFB363	11
HFB364	11
HFB365	8
HFB366	11
HFB367	24
HFB368	24
HFB369	24
HFB370	24
HFB372	11
HFB373	11
HFB375	8
HFB376	24
HFB377	24
HFB378	17
HFB379	17
HFB380	24
HFB381	24
HFB384	15
HFB389	11
HFB390	11
HFB403	15
HFB404	24
HFB410	24
HFB09SS	56
HFC01	25
HFC02	25
HFC04	26
HFC05	26
HFC06	25
HFC07	25
HFC09	25
HFC10	25
HFC11	25
HFC12	25
HFC13	25
HFC14	26
HFC15	25
HFC17	25
HFC18	26
HFC19	26
HFC301	25
HFC307	25
HFC315	25
HFC316	26
HFC317	26
HFC318	26

PART NO.	PAGE NO.
HFC319	26
HFC320	26
HFC321	26
HFC322	26
HFC323	27
HFC324	27
HFC325	27
HFC326	27
HFC327	25
HFC328	27
HFC329	27
HFC331	26
HFIF01	28
HFIF02	28
HFIF03	32
HFIF05	28
HFIF06	32
HFIF07	28
HFIF08	28
HFIF09	28
HFIF10	28
HFIF11	28
HFIF14	28
HFIF15	34
HFIF18	28
HFIF19	28
HFIF20	28
HFIF21	28
HFIF22	34
HFIF23	31
HFIF24	28
HFIF25	31
HFIF26	29
HFIF27	31
HFIF28	31
HFIF29	29
HFIF30	29
HFIF31	31
HFIF32	29
HFIF33	29
HFIF34	31
HFIF35	29
HFIF36	29
HFIF37	31
HFIF38	29
HFIF39	31
HFIF40	29
HFIF41	34
HFIF42	34
HFIF44	34
HFIF45	29
HFIF46	31
HFIF47	31
HFIF48	31

INDEX

PART NO.	PAGE NO.
HFIF51	29
HFIF52	34
HFIF53	31
HFIF54	31
HFIF55	31
HFIF56	31
HFIF57	32
HFIF58	32
HFIF59	32
HFIF60	34
HFIF63	29
HFIF64	29
HFIF65	29
HFIF66	32
HFIF70	34
HFIF71	29
HFIF72	30
HFIF73	30
HFIF74	30
HFIF76	30
HFIF77	32
HFIF79	30
HFIF80	32
HFIF81	34
HFIF82	30
HFIF83	30
HFIF85	30
HFIF87	30
HFIF88	32
HFIF90	35
HFIF107	30
HFIF109	35
HFIF110	32
HFIF115	32
HFIF301	30
HFIF303	32
HFIF304	35
HFIF306	35
HFIF01B	28
HFIF01SS	56
HFIF02SS	56
HFIFX01	33
HFIFX02	33
HFIFX03	33
HFIFX04	33
HFIFX05	33
HFIFX06	33
HFIFX07	33
HFIFX08	33
HFIFX09	33
HFIFX10	33
HFIFX11	33
HFIFX12	33
HFIFX14	33

PART NO.	PAGE NO.
HFIFX15	33
HFIFX16	33
HFIFX17	34
HFIFX18	34
HFIFX20	34
HFIFX21	34
HFIM01	36
HFIM02	37
HFIM03	36
HFIM04	36
HFIM05	37
HFIM06	37
HFIM07	37
HFIM08	36
HFIM09	36
HFIM10	36
HFIM11	36
HFIM12	37
HFIM13	36
HFIM14	36
HFIM15	36
HFIM16	36
HFIM17	37
HFIM18	36
HFIM19	36
HFIM19SS	56
HFIM21	36
HFIM22	37
HFIM24	37
HFIM25	37
HFIM26	37
HFIM27	37
HFIM01B	36
HFIM01SS	56
HFIM03SS	56
HFMF01	38
HFMF02	38
HFMF03	38
HFMF04	38
HFMF05	38
HFMF06	38
HFMF07	38
HFMF08	38
HFMF09	38
HFMF10	38
HFMF11	38
HFMF12	38
HFMF13	38
HFMF14	38
HFMF15	38
HFMF16	39
HFMF18	42
HFMF19	39
HFMF20	39

PART NO.	PAGE NO.
HFMF21	39
HFMF22	42
HFMF24	39
HFMF25	39
HFMF26	39
HFMF27	42
HFMF28	39
HFMF29	39
HFMF30	42
HFMF31	39
HFMF35	39
HFMF36	39
HFMF37	39
HFMF38	39
HFMF39	39
HFMF40	43
HFMF41	43
HFMF42	40
HFMF43	40
HFMF47	40
HFMF48	42
HFMF50	42
HFMF51	40
HFMF54	40
HFMF55	40
HFMF56	40
HFMF57	40
HFMF58	40
HFMF59	40
HFMF62	40
HFMF63	40
HFMF65	40
HFMF66	40
HFMF67	40
HFMF68	41
HFMF69	42
HFMF70	43
HFMF71	41
HFMF73	41
HFMF74	41
HFMF100	41
HFMF305	41
HFMF307	41
HFMF308	41
HFMF311	43
HFMF312	43
HFMF313	43
HFMF315	41
HFMF316	41
HFMF317	43
HFMF318	43
HFMF319	43
HFMF320	43
HFMF322	42

PART NO.	PAGE NO.
HFMF324	43
HFMF325	43
HFMF327	41
HFMF329	41
HFMF333	41
HFMF340	41
HFMF342	43
HFMF343	43
HFMF04SS	56
HFMF01	42
HFMF02	42
HFMF04	42
HFMM01	44
HFMM02	45
HFMM03	44
HFMM04	44
HFMM05	44
HFMM06	44
HFMM08	44
HFMM09	45
HFMM10	45
HFMM11	45
HFMM12	45
HFMM13	44
HFMM15	44
HFMM17	44
HFMM18	45
HFMM20	45
HFMM21	45
HFMM22	44
HFMM23	44
HFMM24	44
HFMM302	45
HFMM303	45
HFMM06SS	56
T187-100CN	57
T187-20SS	57
T187-25CN	57
T250-100CN	57
T250-20SS	57
T250-25CN	57
T312-20SS	57
T312-25CN	57
T375-20SS	57
T375-25CN	57
W893106	60
W893550	60

Identify Fittings in 60 Seconds or Less

One of the biggest time wasters is time spent identifying the fittings. BrakeQuip has designed a system around the fitting catalog so that you can identify a fitting in seconds once you have identified the thread if applicable. The first thing you need to do is understand the fitting numbering system.

For crimp style fittings, BrakeQuip has 9 different product groups and all start with HF (Hose Fitting) Usually if it is not a crimp fitting, the part number will start with BQ. (BrakeQuip)

Follow these steps for systemizing this quick find process:

1. Decide which fitting group the fitting falls under.
2. Select the fitting style or the way it is mounted. Use the Fitting Catalog contents section at the front of the catalog until you get familiar with catalog.
3. This narrows your search down to a couple of pages or less. Identify what is unique about the fitting and focus on this point in the Catalog.
4. Confirm your selection by checking that all the important attributes match the fitting you are seeking.

Note: Not all fittings look the same as the original but will still function properly. The three important points that you need to consider are:

- A. Can the fitting be secured properly
- Is there a mount or shoulder profile that will clash?
- B. Will the working end at the connection match up and seal?
- C. Does the hose need something to direct it away from rubbing or heat.

Understanding The Code

Abbreviation	Description
HF	Miscellaneous
IM	Imperial Male
MM	Metric Male
IF	Imperial Female
MF	Metric Female
B	Banjo
C	Center Support
IFX	Imperial Female external thread mount
MFx	Metric Female external thread mount

NOTE: Imperial = American Standard

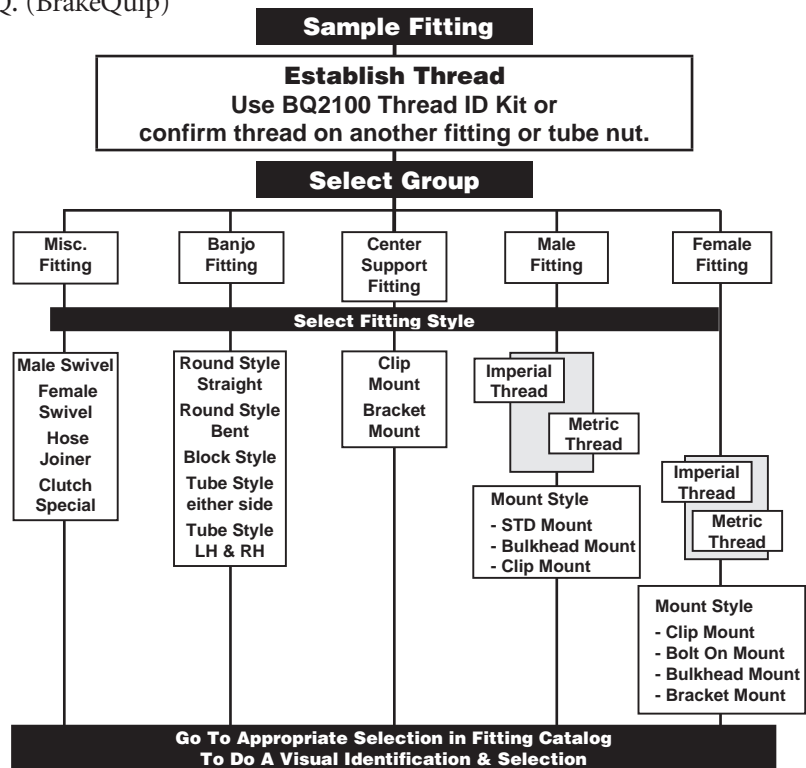

Note: To search electronically - go to www.brakequip.com - products - brake hose fittings.

Hose Fitting Numbering System

HF = Hose Fitting (These two letters are used for computer number finding only.)
Fittings that don't fall into one of the categories below have the prefix HF only.

PREFIX	DESCRIPTION	EXAMPLE
HF01 - HF__	Hose Fittings of a Miscellaneous Nature	
HFIM01 - HFIM__	Male Fittings (Imperial Thread)	
HFMM01 - HFMM__	Male Fittings (Metric Thread)	
HFIF01 - HFIF__	Female Fittings (Imperial Thread)	
HFMF01 - HFMF__	Female Fittings (Metric Thread)	
HFB01 - HFB__	Banjo Fittings	
HFC01 - HFC__	Center Support Fittings	
HFIFX01 - HFIFX__	Female Imperial Thread (External Thread)	
HFMFx01 - HFMFx__	Female Metric Thread (External Thread)	
BQ	Any items that are not a crimpable hose fitting	

Identifying the Correct Thread

Worldwide there are only two measuring systems – Metric and Imperial. Some times the imperial measurement is called SAE or American.

Metric systems measure the thread by the distance between two thread pitches expressed in millimeters. Example: M10 x 1 = The OD of the thread is 10mm and the distance between each thread pitch is 1mm. Imperial systems measure the number of thread pitches over a one inch length.

Example: 7/16 x 24NS = The OD of the thread is 7/16 and the number of thread pitches over a one inch length is 24.

After some experience of looking at threads a lot and knowing what vehicle the fitting came from, you will be able to determine fitting threads by just looking at them.

Determining if the thread is metric or imperial.

The easiest way is using a thread gauge. BrakeQuip offers a thread

identification kit (BQ2100) for this purpose and covers the majority of threads that you will encounter working with brake plumbing. Another method could be to use a brake hose fitting or tube nut from your stock that you can confirm the thread and size from.

If this fails do the following:

1. Determining the fitting OD

(a) If a male fitting – Measure the OD of the thread. Take into account that this measurement will be slightly under the nominal size. The one size that may trick you up here is 7/16". This will probably measure 11mm. This size is extremely rare so it will probably be the most common 7/16" size which is 7/16" x 24NS.

(b) If a female fitting – Measure the ID of the thread. Compare this measurement at the distance between the "valleys" of opposing pitches with corresponding male fittings.

2. Determining the thread pitch

If it is an imperial size – Count the number of thread pitches over say 1/2" length and then multiply by 2 to get your T.P.I (Threads per Inch)

If is an metric size – Measure the distance between two thread pitches to determine the thread pitch.

Imperial Threads found on braking systems

3/8 x 24NF 7/16 x 24NS 9/16 x 20NS
3/8 x 20BSF 1/2 x 20NF
7/16 x 20NF 9/16 x 18NF

Metric Threads found on braking systems

M9 x 1	M10 x 1.5	M12 x 1.25
M10 x 1	M11 x 1.25	M12 x 1.5
M10 x 1.25	M12 x 1	M14 x 1.5

Abbreviations

NF = National Fine

NS = National Special

BSF = British Standard Fine

NPT = National Pipe Thread

Checking the Thread Type



Male & female threads can be checked using the BrakeQuip Thread Gauge #BQ2100

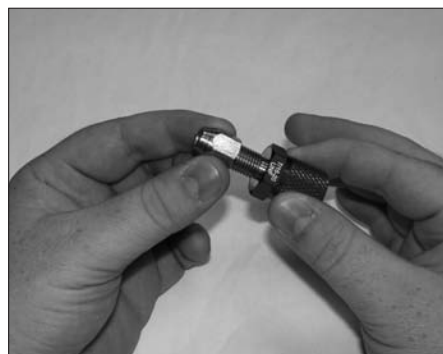

METRIC CONVERSION TABLE

FRACTION (IN.)	DECIMAL (IN.)	METRIC (MM)
1/32	0.031	0.79
1/16	0.063	1.59
3/32	0.094	2.38
1/8	0.125	3.17
5/32	0.156	3.97
3/16	0.188	4.76
7/32	0.219	5.56
1/4	0.25	6.35
9/32	0.281	7.14
5/16	0.313	7.94
11/32	0.344	8.73
3/8	0.375	9.52
13/32	0.406	10.32
7/16	0.438	11.11
15/32	0.469	11.91
1/2	0.5	12.70
17/32	0.531	13.49
9/16	0.563	14.29
19/32	0.594	15.08
5/8	0.625	15.88
21/32	0.656	16.67
11/16	0.688	17.46
23/32	0.719	18.26
3/4	0.75	19.05
25/32	0.781	19.84
13/16	0.813	20.64
27/32	0.844	21.43
7/8	0.875	22.22
29/32	0.906	23.02
15/16	0.938	23.81
31/32	0.969	24.61
1	1.0	25.40
1 1/32	1.031	26.19
1 1/16	1.063	26.99
1 3/32	1.094	27.78
1 1/8	1.125	28.57
1 5/32	1.156	29.37
1 3/16	1.188	30.16
1 7/32	1.219	30.96
1 1/4	1.25	31.75
1 9/32	1.281	32.54
1 5/16	1.313	33.34
1 11/32	1.344	34.13
1 3/8	1.375	34.93
1 13/32	1.406	35.72
1 7/16	1.438	36.51
1 15/32	1.469	37.31
1 1/2	1.5	38.10
1 17/32	1.531	38.89
1 9/16	1.563	39.69
1 19/32	1.594	40.48
1 5/8	1.625	41.28
1 21/32	1.656	42.07
1 11/16	1.688	42.86
1 23/32	1.719	43.66
1 3/4	1.75	44.45
1 25/32	1.781	45.24
1 13/16	1.813	46.04
1 27/32	1.844	46.83
1 7/8	1.875	47.62
1 29/32	1.906	48.42
1 15/16	1.938	49.21
1 31/32	1.969	50.01
2	2.0	50.80

FRACTION (IN.)	DECIMAL (IN.)	METRIC (MM)
2 1/32	2.031	51.59
2 1/16	2.063	52.39
2 3/32	2.094	53.18
2 1/8	2.125	53.98
2 5/32	2.156	54.77
2 3/16	2.188	55.56
2 7/32	2.219	56.36
2 1/4	2.25	57.15
2 9/32	2.281	57.94
2 5/16	2.313	58.74
2 11/32	2.344	59.53
2 3/8	2.375	60.32
2 13/32	2.406	61.12
2 7/16	2.438	61.91
2 15/32	2.469	62.71
2 1/2	2.5	63.50
2 17/32	2.531	64.29
2 9/16	2.563	65.09
2 19/32	2.594	65.88
2 5/8	2.625	66.68
2 21/32	2.656	67.47
2 11/16	2.688	68.26
2 23/32	2.719	69.06
2 3/4	2.75	69.85
2 25/32	2.781	70.64
2 13/16	2.813	71.44
2 27/32	2.844	72.23
2 7/8	2.875	73.03
2 29/32	2.906	73.82
2 15/16	2.938	74.61
2 31/32	2.969	75.41
3	3.0	76.20
3 1/32	3.031	76.99
3 1/16	3.063	77.79
3 3/32	3.094	78.58
3 1/8	3.125	79.38
3 5/32	3.156	80.17
3 3/16	3.188	80.96
3 7/32	3.219	81.76
3 1/4	3.25	82.55
3 9/32	3.281	83.34
3 5/16	3.313	84.14
3 11/32	3.344	84.93
3 3/8	3.375	85.73
3 13/32	3.406	86.52
3 7/16	3.438	87.31
3 15/32	3.469	88.11
3 1/2	3.5	88.90
3 17/32	3.531	89.69
3 9/16	3.563	90.49
3 19/32	3.594	91.28
3 5/8	3.625	92.08
3 21/32	3.656	92.87
3 11/16	3.688	93.66
3 23/32	3.719	94.46
3 3/4	3.75	95.25
3 25/32	3.781	96.04
3 13/16	3.813	96.84
3 27/32	3.844	97.63
3 7/8	3.875	98.43
3 29/32	3.906	99.22
3 15/16	3.938	100.01
3 31/32	3.969	100.81
4	4.0	101.60

FRACTION (IN.)	DECIMAL (IN.)	METRIC (MM)
4 1/32	4.031	102.39
4 1/16	4.063	103.19
4 3/32	4.094	103.98
4 1/8	4.125	104.77
4 5/32	4.156	105.57
4 3/16	4.188	106.36
4 7/32	4.219	107.16
4 1/4	4.25	107.95
4 9/32	4.281	108.74
4 5/16	4.313	109.54
4 11/32	4.344	110.33
4 3/8	4.375	111.12
4 13/32	4.406	111.92
4 7/16	4.438	112.71
4 15/32	4.469	113.51
4 1/2	4.5	114.30
4 17/32	4.531	115.09
4 9/16	4.563	115.89
4 19/32	4.594	116.68
4 5/8	4.625	117.47
4 21/32	4.656	118.27
4 11/16	4.688	119.06
4 23/32	4.719	119.86
4 3/4	4.75	120.65
4 25/32	4.781	121.44
4 13/16	4.813	122.24
4 27/32	4.844	123.03
4 7/8	4.875	123.82
4 29/32	4.906	124.62
4 15/16	4.938	125.41
4 31/32	4.969	126.21
5	5.0	127.00
5 1/32	5.031	127.79
5 1/16	5.063	128.59
5 3/32	5.094	129.38
5 1/8	5.125	130.17
5 5/32	5.156	130.97
5 3/16	5.188	131.76
5 7/32	5.219	132.56
5 1/4	5.25	133.35
5 9/32	5.281	134.14
5 5/16	5.313	134.94
5 11/32	5.344	135.73
5 3/8	5.375	136.52
5 13/32	5.406	137.32
5 7/16	5.438	138.11
5 15/32	5.469	138.91
5 1/2	5.5	139.70
5 17/32	5.531	140.49
5 9/16	5.563	141.29
5 19/32	5.594	142.08
5 5/8	5.625	142.88
5 21/32	5.656	143.67
5 11/16	5.688	144.46
5 23/32	5.719	145.26
5 3/4	5.75	146.05
5 25/32	5.781	146.84
5 13/16	5.813	147.64
5 27/32	5.844	148.43
5 7/8	5.875	149.22
5 29/32	5.906	150.02
5 15/16	5.938	150.81
5 31/32	5.969	151.61
6	6.0	152.40

PROMOTIONAL MATERIAL

Brochures



BQ2007



BQ2014



BQ2027

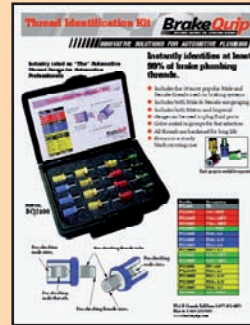

BQ2028



BQ2029



BQ2050



BQ2051



BQ2080



BQ2081



BQ2082

Catalogs

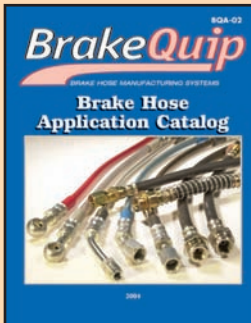

BQA-02

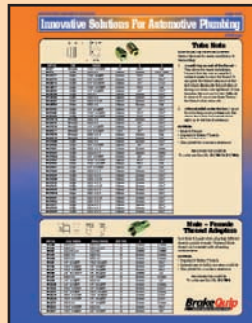

BQAP-1007

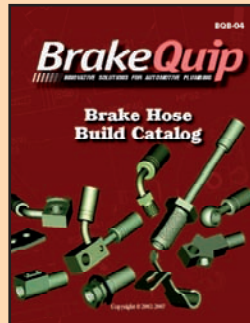

BQB-04



BQF-07

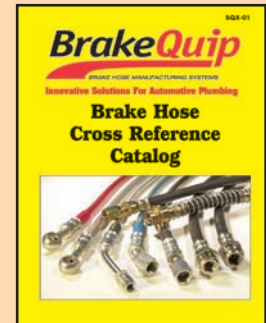

BQX-01

Posters



BQ2012



BQ2026

BrakeQuip
INNOVATIVE SOLUTIONS FOR AUTOMOTIVE PLUMBING



1470 Amherst Road • Knoxville Tennessee 37909
Phone: 865-251-9193 Fax: 865-251-9192
Email: info@brakequip.com • Web: www.brakequip.com
Printed in USA